Pro Patria
1919

DONATED BY

SHIRLEY ANN LINKENHOKER PULLIN

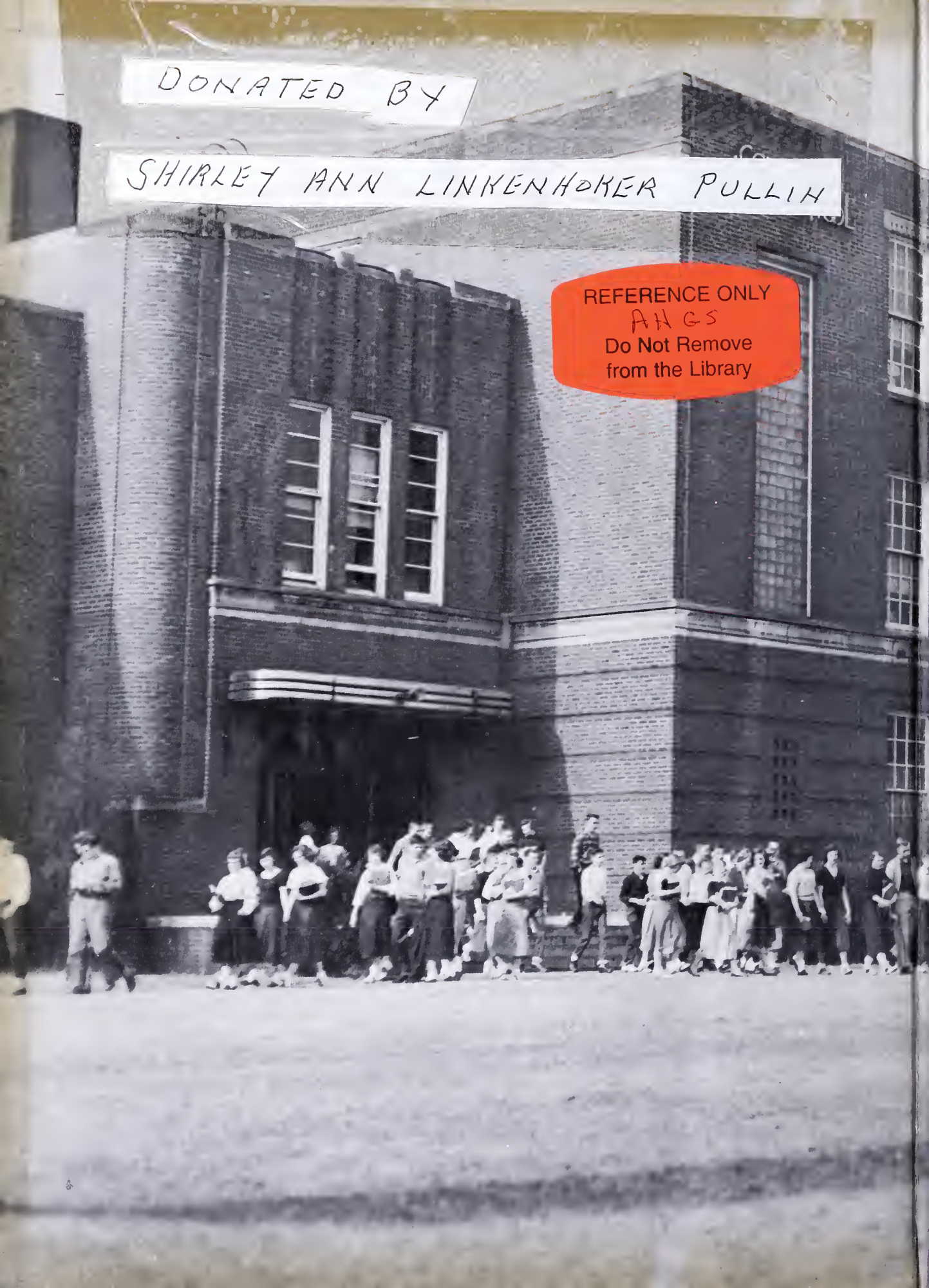

REFERENCE ONLY
AHGS
Do Not Remove
from the Library

Shirley Linkenbaker

Property of
Alleghany Highlands
Genealogical Society

Digitized by the Internet Archive
in 2017 with funding from
LYRASIS and LYRASIS Members

https://archive.org/details/puffspatches1955covi

C.H.S. goes to town

PUBLISHED BY THE STUDENTS OF COVINGTON HIGH SCHOOL •

# Puffs and Patches

## 1955

Margaret Johnson . . . . . *Editor*

Ann Simmons . . . . *Assistant Editor*

Jody Bailey . . . *Business Manager*

Mrs. Shirley Kellam
Mr. William Fitzgerald . . *Advisors*

COVINGTON, VIRGINIA

PRICES
RED CIRCLE
83
DISH-WA
OUR CUS
DISH-WA
S SUPE
ATLAS
W.M. HINTON, WEB.
1064

GIVE

VALENTINES
GENERAL SPECIAL
FAMILY BIRTHDAY

PORK

TIN ROOM FIXTURES

Reach for
68

GROCERY
PRICES
RED CIRCLE
83

# Foreword

# C.H.S. goes

"'Going to town.' That reminds me that it won't be very long before you and I and all the other members of this school community at C.H.S. will be active participants in the large community that furnishes the theme for this book."

"It's hard to believe that in a few years, instead of 'going to town' we'll actually be 'running the town.'"

"The fact that we've taken part in the governmental, religious, and social activities of our school will be a great help to us then."

"Yes, I'm glad that the schools of today develop the ability to think and the ability to get along with others in addition to teaching us mastery of skills and knowledge."

"And don't forget that we've had training in personal adjustments which will help us to make good homes as well as to make a success in our work."

"Most important of all perhaps is the character development that will make us good leaders and good parents."

"Seems as if the progress of the community of tomorrow depends upon the success of the school of today."

"Do you realize that everything will change and pass except our memories?"

"It will really be wonderful to have this book in which is recorded the story of the work and play, the joys and aspirations we have shared during these years together."

"Our parents and neighbors will enjoy seeing the various organizations of our school community in operation, too, as they are shown in these pages."

"I can believe that we'll turn these pages many times in the future to refresh poignant memories of these present days and to gain inspiration for that day."

to town!

# Contents


**ADMINISTRATION**
*Communities and schools thrive under democratic leadership*

**CLASSES**
*Good citizenship begins in the classroom*

**ACTIVITIES**
*Varied talents tend to develop wholesome living*

**ATHLETICS**
*Healthy, happy play fosters cooperation*

**FEATURES**
*Complete living goes beyond the classroom*

**ADVERTISEMENTS**
*The student and the community need each other*

# *Dedication . . .*

# ...to our parents

"The seniors were discussing the dedication of the annual a few days ago. I think it would be a great idea to dedicate it to our parents."

"This would be a good way to show our appreciation for all the things they have done for us."

"Yes, and they have put up with us when no one else could."

"We should mention how they have given up much time and money, so we could go to dances, make trips, and have the things we wanted and needed."

"When we needed help with our problems our parents were always ready to help us."

"They usually get a laugh too out of our fashions such as knee socks and middy blouses."

"Just think of the number of times they have sewed the letters on our sweaters, washed our argyles, and ironed our pink shirts."

"We have a good idea here. Let's get it into writing."

To show our appreciation for the help you have given us which has enabled us to live up to the high morals of our school and community, and the training and guidance you have given us through love, we dedicate the 1955 edition of Puffs and Patches to our deserving parents.

We are conscious of the many sacrifices that you have made for our happiness and security. With these things in mind we are especially proud of our dedication for this year, for we can find no one more deserving than you, our parents.

In the background always working for our welfare are the unsung leaders and administrators of our school and community. We have few occasions to say it, but, "We thank you."

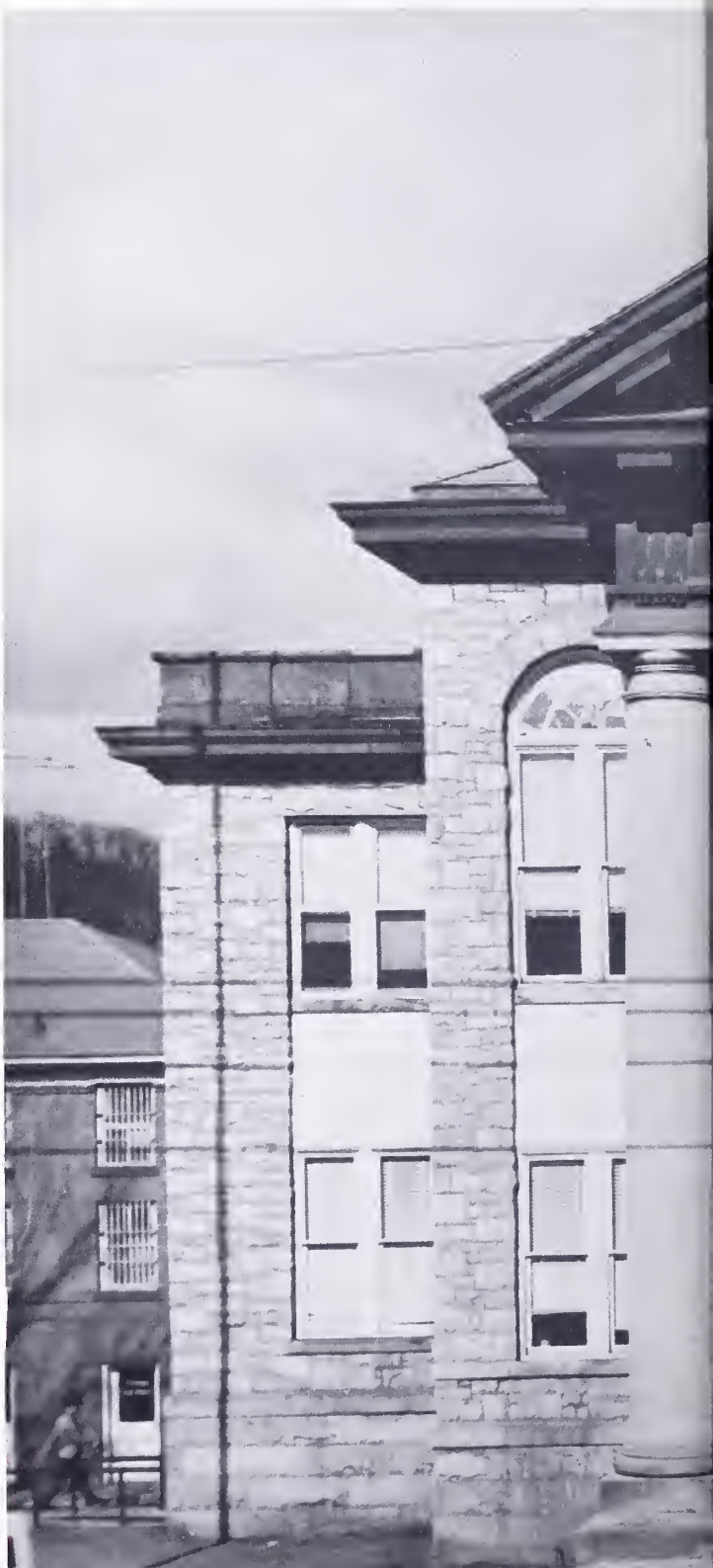

# ADMINISTRATION

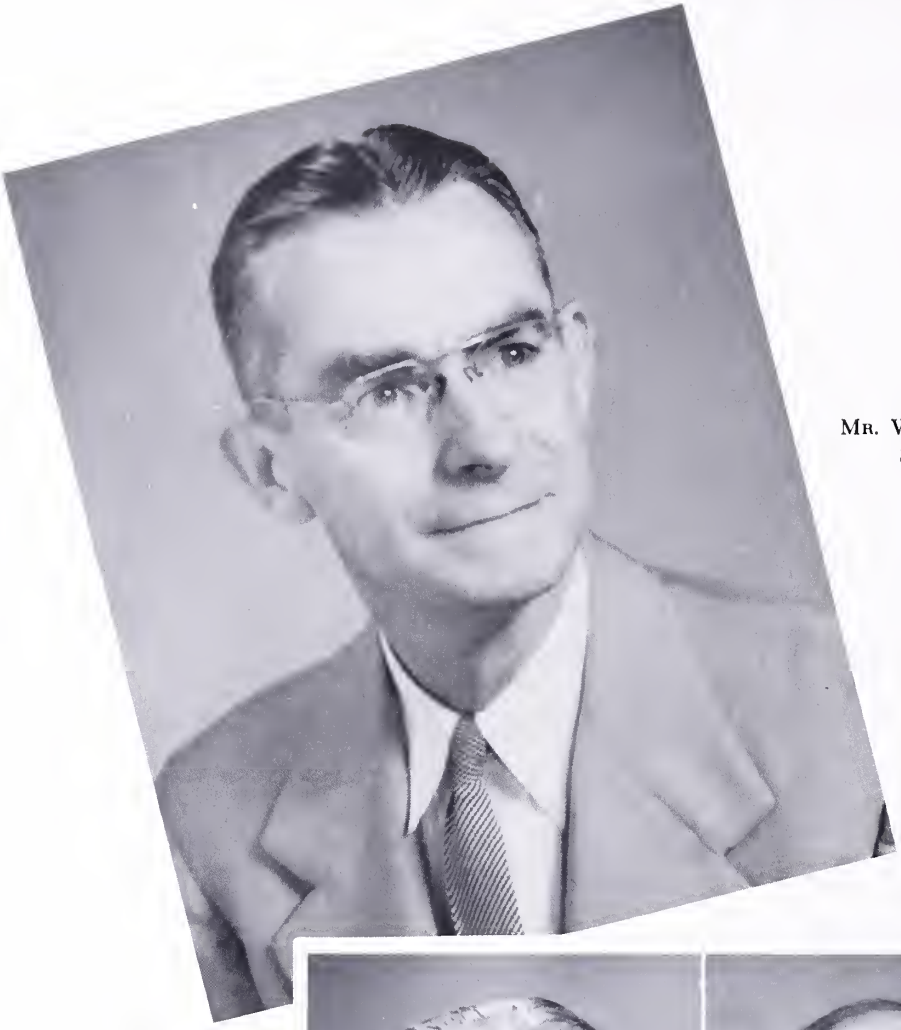

Mr. Walter R. Beazley, B.S., M.S.
*Superintendent of Schools*
V.P.I.
University of Virginia

Mr. Walter R. Curfman, A.B., M.A.
*Principal*
St. John's
University of Maryland

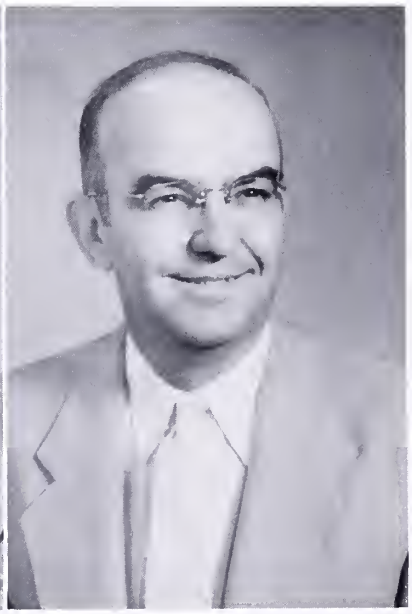

Mr. John S. Heretick, M.A.
*Assistant Principal*
University of Virginia
*Latin*

# ADMINISTRATION

# STUDENT OFFICE STAFF

JODY BAILEY
AND
PATSY KENNON

"Loads of absentees today because of the flu. Bet I'll finish before you get the paper cut for the menus."

LOUISE ORNDORFF
AND
REBA CROWDER

"Now where did I put that record?" "Maybe you filed it in the wrong place." "Oh, no, here it is. Right where it is supposed to be."

RONNIE BOSWELL
AND
FRANCES FAIRBURN

"Tests coming up. It's a good thing we have a mimeograph machine to save the students pages and pages of writing."

RUTH FORTUNE

"Miss Mahaney, here's the absentee list. There are several announcements at the bottom."

SHELBY SCHUMAKER
AND
SHIRLEY MILLER

"Your attention, please. The following students report to the counseling room."

REGENA DEANE

"Announcements, menus, schedules, letters and transcripts are piling up. Maybe I'll finish by activity period."

# FACULTY

FRANCIS J. ALBERT, JR., B.S.
University of Notre Dame. Physical Education, Consumers Math, Football, Boys' Monogram Club.

GAY N. ARRINGTON, A.B.
Madison College. Government, International Relations, Booster Club.

COL. L. NEVILLE BUCK, A.B.
United States Military Academy. Biology.

LOIS A. DREWRY, B.S.
Madison College, West Virginia University. English, French.

WARREN ENTSMINGER, B.S.
V. P. I. Chemistry, Physics, Physical Science, Biology, Science Club.

WILLIAM W. FITZGERALD, B.A.
University of Richmond. Government, Psychology, Algebra, Puffs and Patches.

MAMIE HALL, B.S.
Madison College. Home Economics, F.H.A. Club.

HARRIET HEPLER, B.S.
Radford College, R. P. I., University of Tennessee. Home Economics, F.H.A. Club.

ERNESTINE HUMPHRIES
*Secretary*

# FACULTY

**Grace W. Carter, B.A.**
Randolph-Macon Woman's College. English.

**Mary E. Clark, B.S.**
Mary Washington College. Typing, Shorthand, Bookkeeping, Tri-Hi-Y Club.

**Louise V. Curfman, B.S.**
Longwood College. Algebra, Biology, Garden Club.

**Nell K. Fleshman**
American Conservatory of Music, Westminster Choir College. Vocal Music, Band, Glee Clubs, Orchestra.

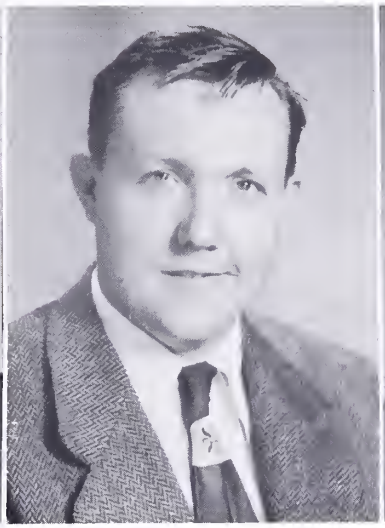

**Arthur France, B.A., M.A.**
West Liberty Teacher's College, West Virginia University. General Shop, Printing.

**Kenneth P. Glover, B.S.**
Emory and Henry College. Chemistry, Physics, Physical Science, Biology, Science Club.

**Beulah A. Jones, M.S.**
Longwood College, University of Virginia, V. P. I. Typing, General Business, F.B.L.A. Club.

**Belford D. Kellam, B.E.E.**
University of Virginia. Industrial Arts, Radio, Electricity, Mechanical Drawing.

**Shirley R. Kellam, B.S.**
Harcum Junior College, University of Virginia. Psychology, English, Spanish, Counselor, Puffs and Patches.

# FACULTY

MAUDE E. MAHANEY, B.A.
Westhampton College, University of Pennsylvania, Columbia University. Mathematics, Cafeteria Manager.

PERRY E. MANN, B.A., M.A.
Washington and Lee University, University of Virginia. English, History, Beta Club.

JOSEPH N. MEREDITH, B.S.
Concord College, Morris Harvey College, Catholic University, George Washington University. Diversified Occupations, Spanish, D.O. Club.

ELIZABETH C. SMITH, B.S.
Mary Washington College, Parson's School of Design. Art.

WARREN W. SQUIRES, B.S.
V. P. I. Commercial Arithmetic, Basketball, Boys' Sports Club.

HELEN H. THOMAS, M.A.
Longwood College, Columbia University. English, Student Council.

LAWRENCE B. WILLIAMSON
B.A., M.A.
Roanoke College, Philadelphia Lutheran Seminary, Columbia University, Union Theological Seminary. English, History, Latin.

NAOMA T. WILSON, B.A.
Potomac State College, Shepherd College, West Virginia University. World Geography, Student Council, Counselor.

MARGARET K. WITHROW, B.S.
Madison College, University of Richmond. English, Geography, Counselor.

# FACULTY

**Olin Miller, B.S.**
Washington and Lee University. Distributive Education, D.E. Club.

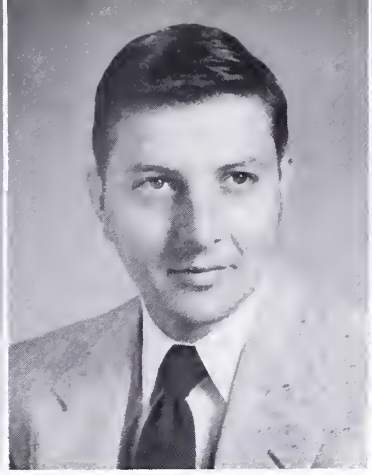

**Edward T. O'Rourke, Jr., B.A.**
Lynchburg College. Social Studies.

**Rose P. Rose, Litt.M.**
Georgetown College, University of Michigan, Columbia University, University of Pittsburgh. Librarian, English.

**Russell L. Thomas, B.S.**
University of Maryland. Baseball.

**Wilsie M. VanOsdol, A.B.**
Marshall College, Kings School of Oratory. English, Public Speaking, Dramatic Club.

**Margaret H. White, B.A.**
University of Kentucky. Physical Education, Girls' Sports Club, Girls' Monogram Club, Girls' Basketball, Cheerleaders.

Pre-School Work Shop, August 1954

As swiftly as a fire engine speeds along the streets to extinguish the escaping sparks, so quickly our moments flee and our far off ambitions of Sophomores and Juniors become realities and the Seniors are no more.

# CLASSES

*Left to right:* Mr. Chew, Mr. Smith, Postmaster, Jamison, Bennett, Clark, Crowder.

# SENIOR

## OFFICERS

Carroll Clark
*President*

Joyce Bennett
*Vice-President*

Reva Crowder
*Secretary*

Mary Carolyn Jamison
*Treasurer*

"Well, we finally reached our goal. It was a struggle, but we loved every minute of it."

"Which of us will ever forget that "dreaded" day of initiation? It wasn't as terrifying as I expected it to be. In fact, I enjoyed it as much as, if not more than, our tormenters."

"What did you wear? I must have looked like an invader from Mars. I felt that the sloppy sweater I wore was down to my knees."

"Did you have more fun in your junior year initiating the sophomores or planning the Junior-Senior Prom?"

"Who could ever forget the thrill of attending the big dance of our junior year?"

"Remember how excited we were when our class rings finally arrived? They seemed to symbolize the standings of the seniors."

"It made us feel like big shots to march down the aisle to assembly while our lower classmen stood for the Alma Mater."

"To my sorrow it is all just about over now, as we near graduation. Yes, I am reluctant to say "goodbye" to C.H.S., the faculty, and our underclassmen."

Clarence Edward Arritt

Jenny Lee Andrews

Mildred Bethania Andrews

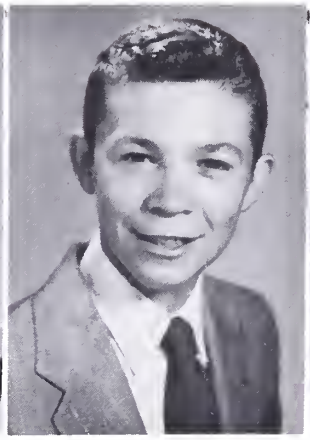

Mont Ray Anderson

Mary Jo Bailey

# CLASS

Nancy Mae Baker

Jerry Hunter Ballengee

Roland Bobby Barrett

Paul Winslow Beazley

Virginia Brent Ballengee

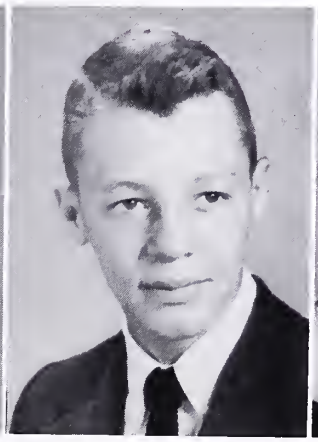

Marlene Yvonne Bartley

Joyce Mae Bennett

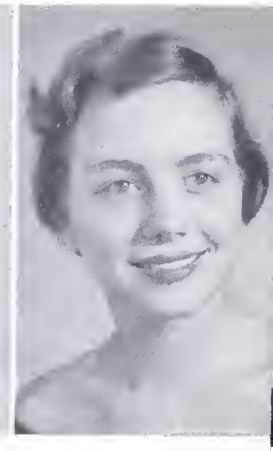

Patricia Mae Bishop

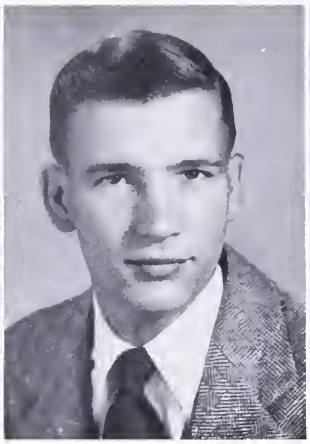

Thomas Stuart Blankenship

Roselle Frances Bowman

Robert Franklin Brinkley

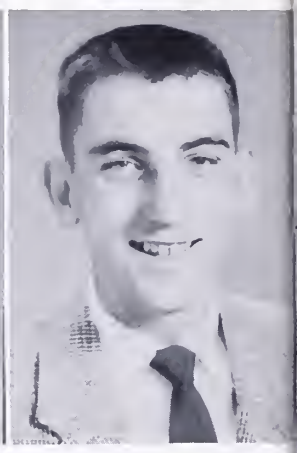

Earl Lee Brown

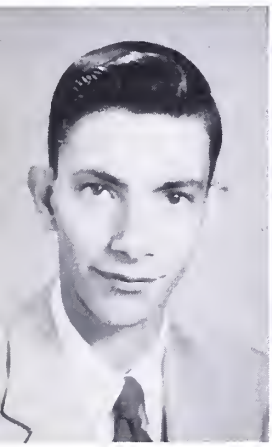

Gerald Keith Brubaker

Nancy Williams Brungart

# SENIOR

Lois Ellen Bryan

Ann Virginia Burns

Albert Leon Byer, Jr.

Jean Marie Byer

John Lee Cahoon

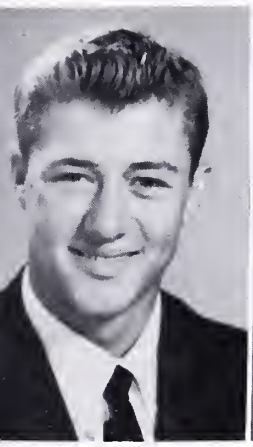

Ronnie Berkley Campbell

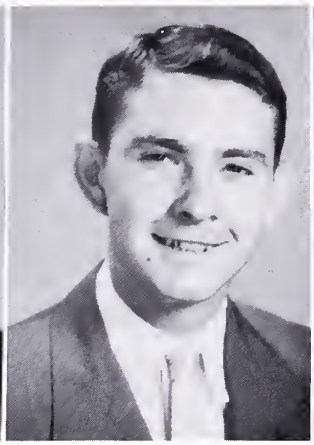

Floyd Thomas Carpenter, Jr.

Shelby Jean Carper

Judith Ann Carter

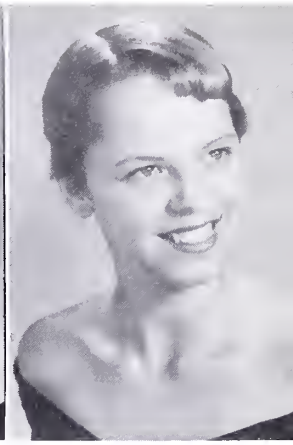

Patricia Ann Cash

# CLASS

Betty Jean Church

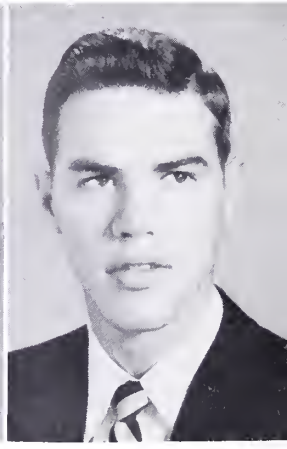

Carroll Wilson Clark

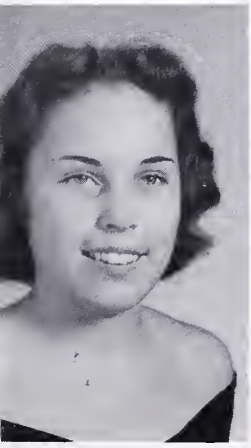

Elizabeth Ann Coffman

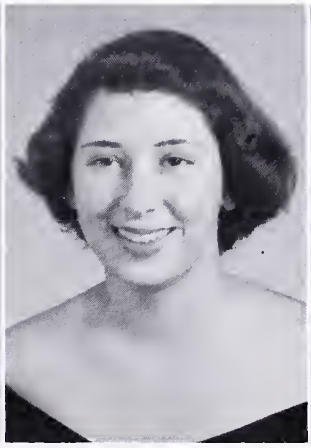

Patricia Luise Cobb

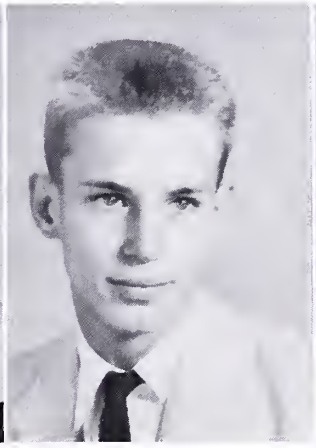

Ronald Evans Coiner

Robert Delano Cook

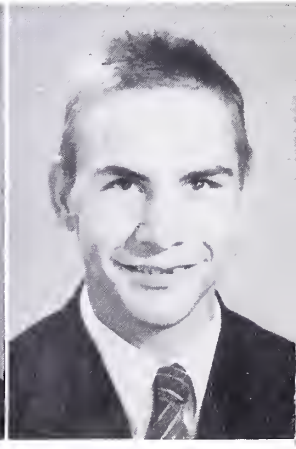

Emmett Bertrand Cottrell

Keren Lee Coxe

Randall Maynard Craft

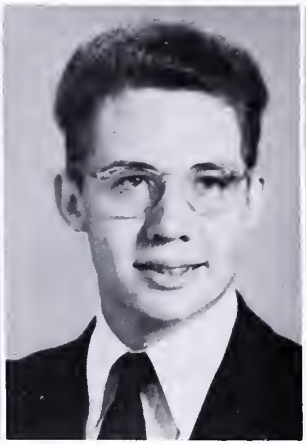

Reva Marlene Crowder

Alma Ruth Craft

Reba Marie Crowder

Shelby Jean Crowder

Mary Deanna Davis

# SENIOR

Laura Ellis Deffinbaugh

Regena Christene Deane

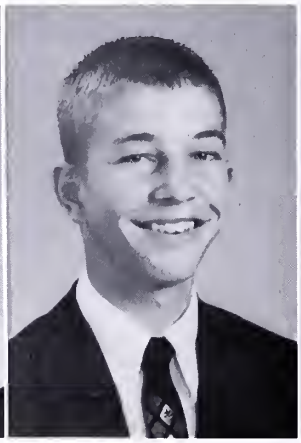

Leon Alden DeHart, Jr.

Linda Mae Dickson

Myrna Delores Dilley

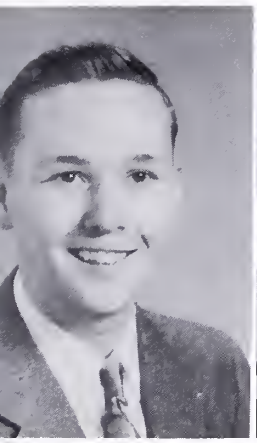

Ronald Evans Downer

Betty Jean Dressler

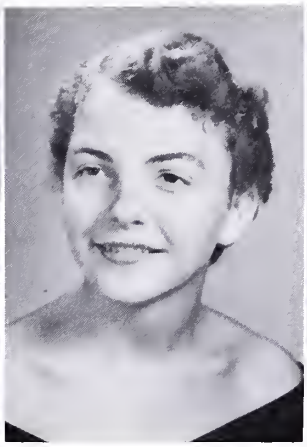

Jacqueline Carol Eubank

Freddie Jerome Firebaugh

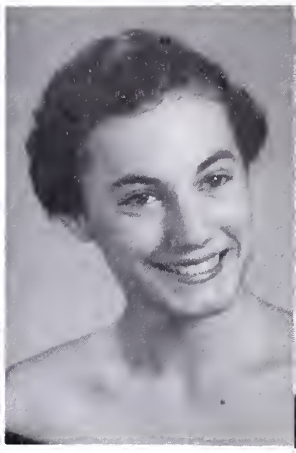

Ruth Naomi Fortune

# CLASS

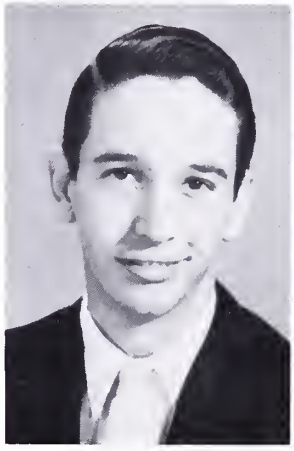

Jerry Wayne Fridley

James Edward Frye

Joyce Marie Gabbert

Nancy Sue Gates

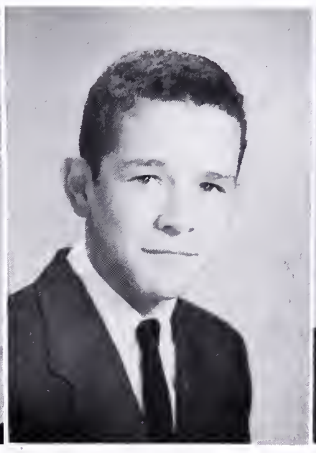

James Robert Gibson

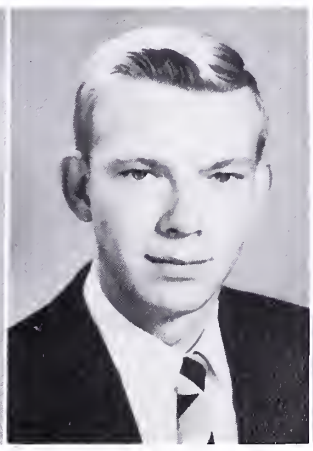

Archie Lee Grant

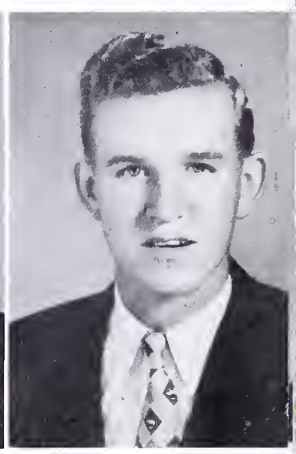

Dennis Lanier Groves

Donald Lee Hambric

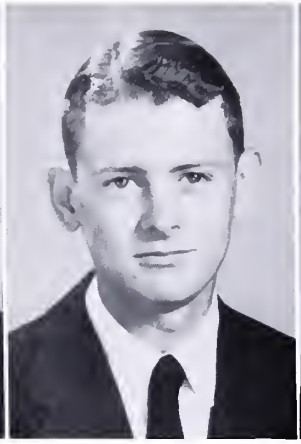

Virgil Jackson Harmon, Jr.

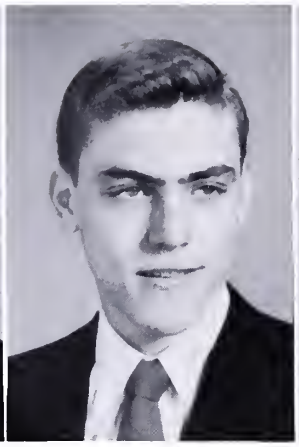

John Lawrence Harrington, Jr.

Willis Eugene Hatcher

James Monroe Haynes

Marie Wyatt Haynes

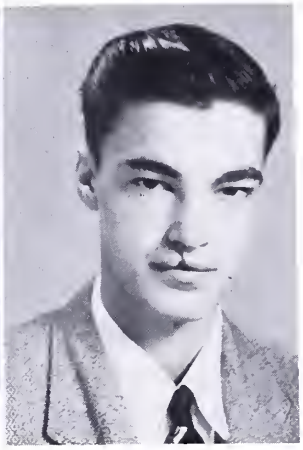

Robert Coe Haynes

# SENIOR

Harriet Melissa Hayslett

George Roscoe Hepler, Jr.

Virginia Ann Hite

Gary Curd Hodges

Carolyn Lee Hoff

Shelvajean Carol Hubbard

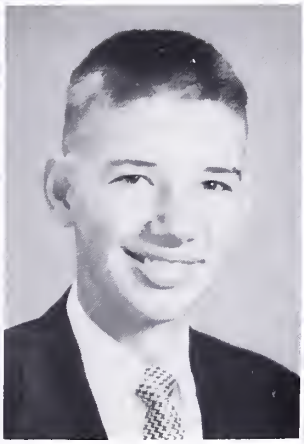

Bertrand Ryland Hudnall, II

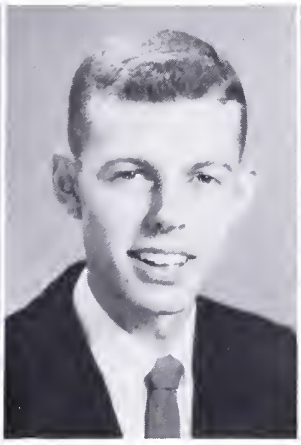

Calvert Hale Humbert, Jr.

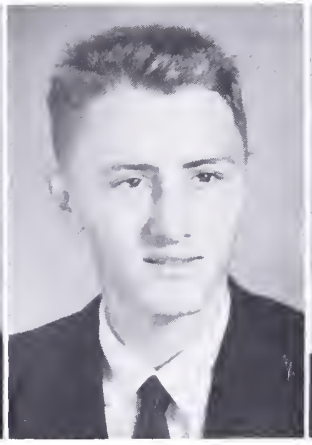

Mack Edward Humphries

Phyllis Jean Humphries

# CLASS

James Allen Hunter

Sylvia Jean Jackson

Charlotte McClure Johnson

Mary Carolyn Jamison

Margaret Louise Johnson

Robert Lee Johnston, Jr.

Nancy Carroll Keller

Loretta Mae Kersey

Donald Robert Keyser

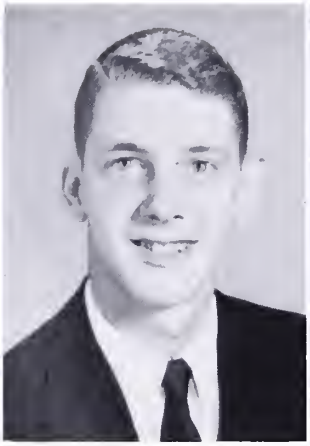

William Frazier King

Patsy Ann Knick

Evelyene Frances Lambert

Powell Murry Leitch, Jr.

Forrest Wayne Lindsay

Joyce Anne Leffel

Bettie Lynn Leitch

# SENIOR

Carl Edward Linkenhoker

Shirley Ann Linkenhoker

Nancy Carol Lockhart

Betty Jo Looney

Mary Darlene Luchard

Priscilla Jane Mahaney

Norma Maxine Mann

Nellie Jane Martin

# CLASS

Jean Ann Miller

Nancy Jacqueline Miller

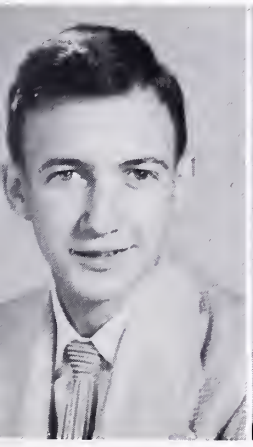

Shirley Ann Miller

Robert Eugene Miller

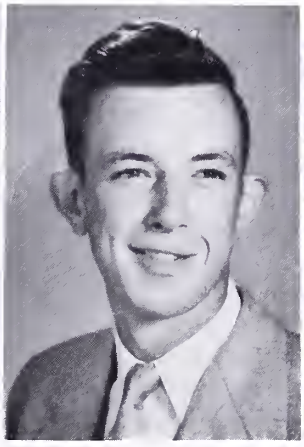

Charles Layman Morgan

Mildred Mariam Mottern

Nancy Lee McAllister

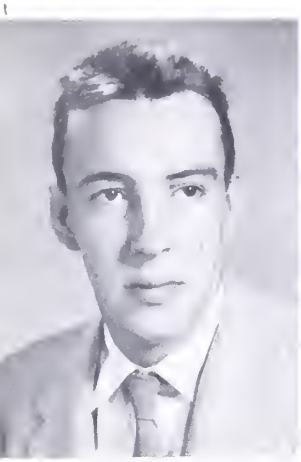

Patrick Joseph McCarthy

Catherine Anne McCormick

Laura Jean McDonald

Shirley Ann McFadden

Claude Ashton McMillion

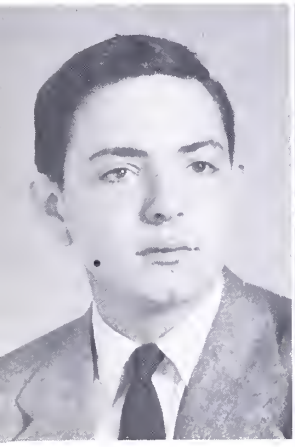

Richard Graham Nahouse

Sue Ellen Null

# SENIOR

Patsy Carol O'Dell

Juanita Darlene O'Conner

Agnes Louise Orndorff

Linwood Andrew Paxton

Harry Allen Persinger

Sara Lu Persinger

Jesse Edward Pullin, Jr.

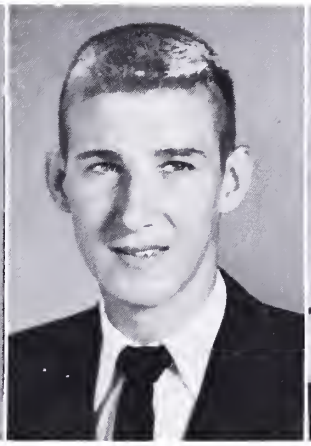

Charles Lester Putnam

Margaret Ellen Ralsten

Mildred Cornelia Reed

# CLASS

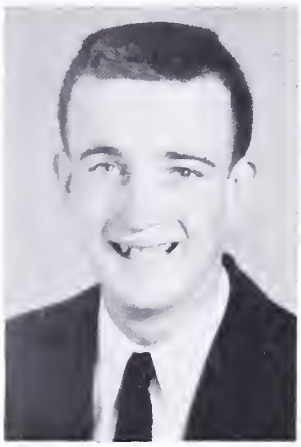

John Sylvester Reid

Joyce Anne Reynolds

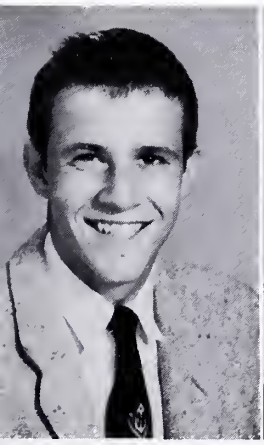

Harry Miller Ritsch

Barbara Grey Roberts

Charles Lane Rogers

Shirley Ann Rogers

Sylvia Jean Rogers

Charles Arthur Rohr

Beverly Jean Rose

John Robert Rose

Garsilda Mae Schooler

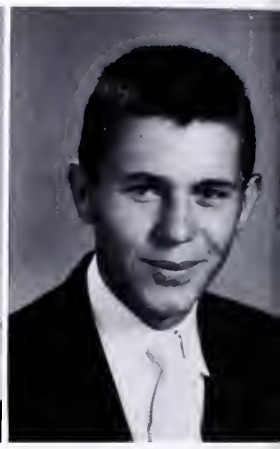

Bertrand Raymond Seay

Janice Marie Sellers

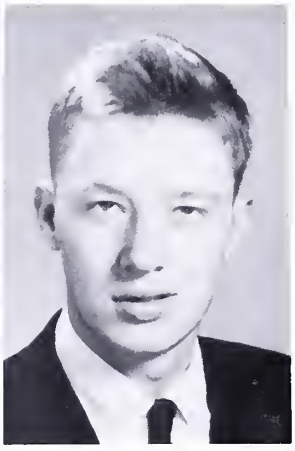

Hal Harper Sharp

# SENIOR

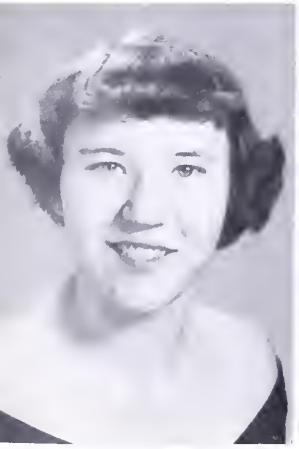

Norma Louise Shears

Dreama Jordan Shawver

Sylvia Jean Sheppard

Robert Steele Shifflet

Juanita Sue Sibold

George Junior Simmons

James Morgan Simmons

Rachel Ann Simmons

Mary Elizabeth Sluss

Jack Wallace Smith

# CLASS

Muriel Louise Smith

Romie Edward Smith

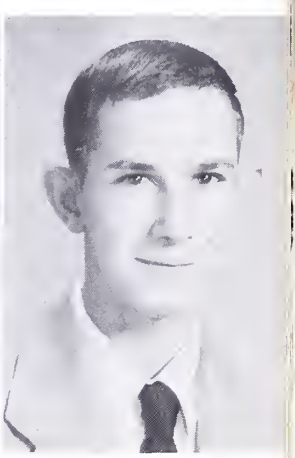

Virginia Lee Snead

Shirley Rosemary Smith

William Howard Snead

Terry Eugene Southers

James Edward Sprouse

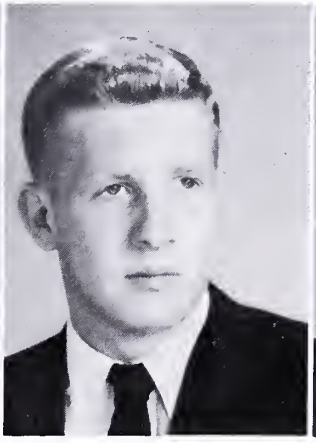

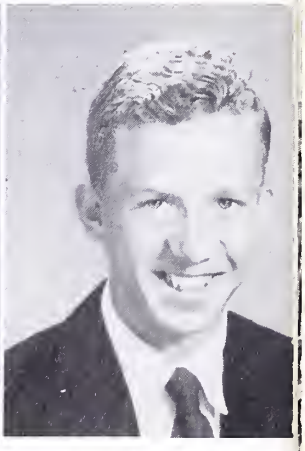

Helen Marie Stalcup

Frederick James Stokey, III

Harriet Holmes Stone

Barbara Lou Stuart

Bertha Joyce Sutphin

Donald Louis Swihart

Leola Virginia Thacker

# SENIOR

Donald Woodrow Tingler

Shelby Jean Thompson

Betty Reese Tucker

Gordon Edward Tucker

Deloris Ann Tyree

Richard Glendon Tyree

Bessie Ann VanDevender

Mollie Jo VanLear

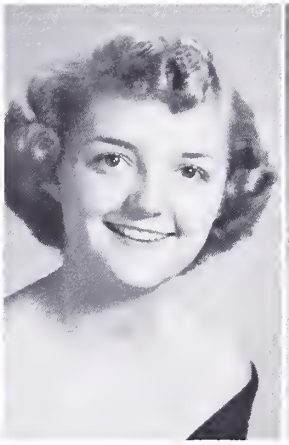

Doris Marie Varner

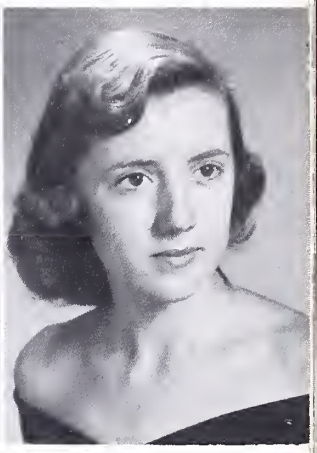

Martha Louise Walters

# CLASS

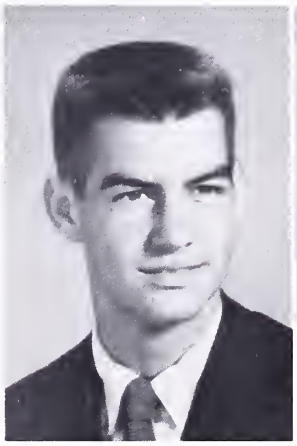

Arnold Louis Warlitner

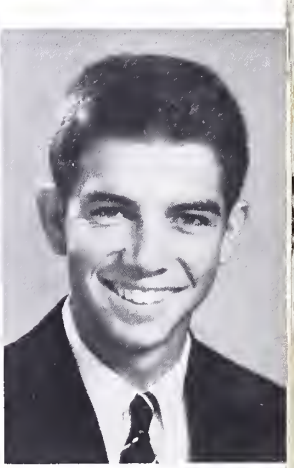

Thomas Daniel Warlitner

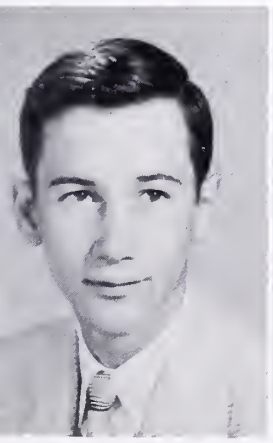

Gary Burdette Watts

Neola Jean Welch

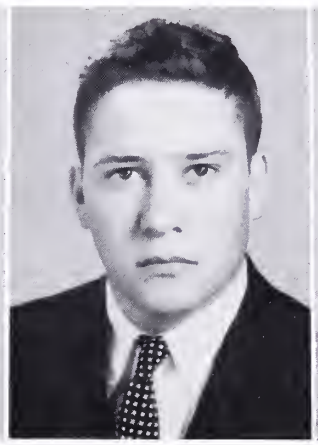

Ronald Lee Wilhelm

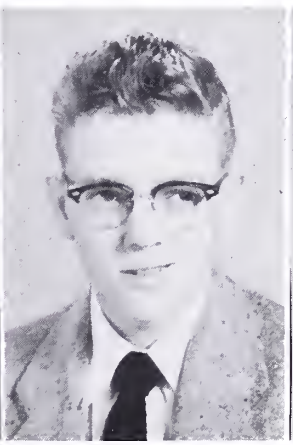

Samuel James Wilhelm

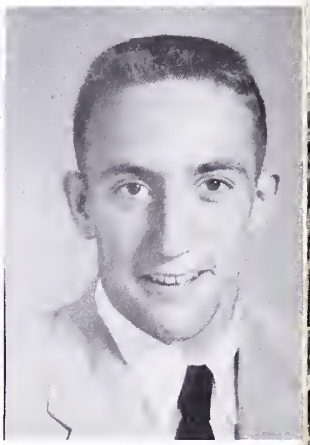

Fred Wade Williams

Thomas Meredith Winn, Jr.

Charlotte Mae Wolfe

George Hilson Wood

Minnie Jean Woodson

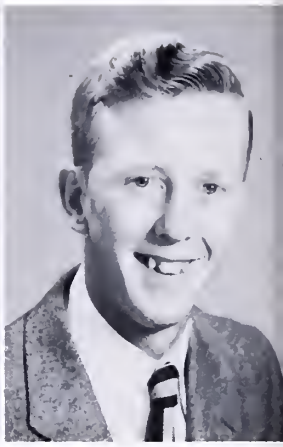

Calvin Ray Worley

Nancy Carroll Worley

# SENIOR CLASS

Betty Elizabeth Wright

James Lee Young

Martha Kaye Worsham

Helen Jean Young

Woodrow Murray Young

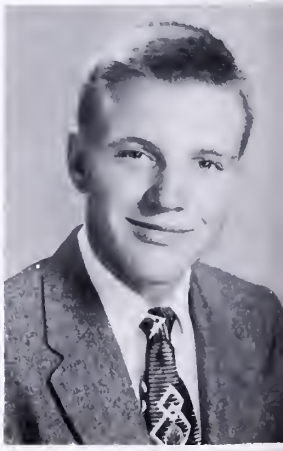

Wallace Overton Adcox
Kenneth Franklin Andrews
William Arthur Bird
Ronald Lee Boswell

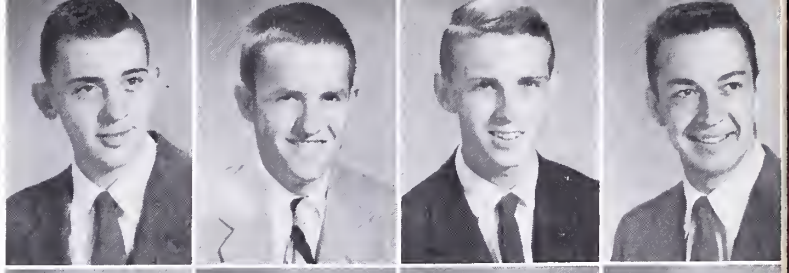

Theodore Payne Bowen
Charles Thomas Brill
Alice Lee Coffey
James Bright Corbin

Sybil Jean Farmer
Charles David Groves
Patricia Anne Harrington
Sue Ellen Henderson

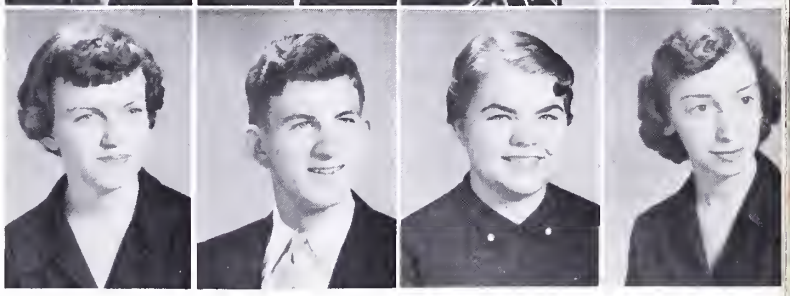

# POST GRADUATES

Mary Ann Jackson
Arthur Lee Kraus
Wanda Maye Lewis
Ronald Lewis Mahaney

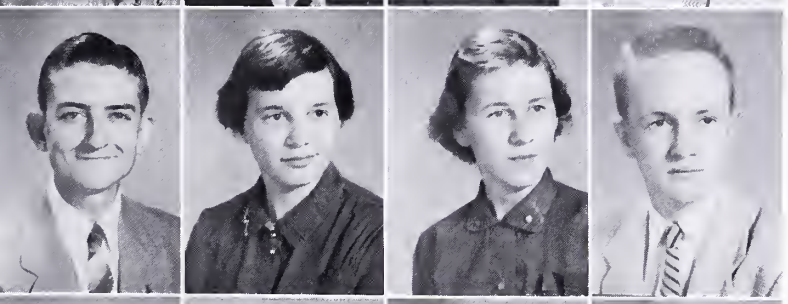

Donald Lee Riley
Shelby Jean Schumaker
Mary Eloise Seay
Robert Lewis St. Clair

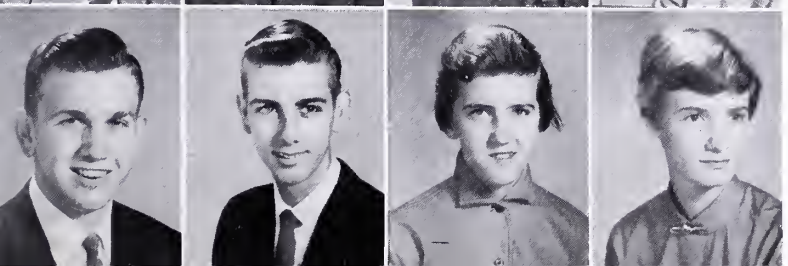

Bobbie Joe Tucker
Robert Randolph Vail
Linda Ann Vess
Anna Seward Wallace

Stone, Hardy, Boone, Mackey, Miss Carr

## JUNIOR OFFICERS

David Hardy
*President*

Charles Boone
*Secretary*

Dayton Stone
*Vice-President*

Mary Ellen Mackey
*Treasurer*

"Gee Whiz! Hasn't this year been a whirl wind of events? It seems impossible that it's almost over and just think soon we will be seniors."

"I'll never forget the struggle I had with those battles in American History."

"Longfellow, Irving, and Bryant are embedded in my brain forever."

"What about those constructions that were drilled into our heads in geometry? Bet they will follow us to our graves."

"Initiation Day was really a highlight of the year. It was fun to display our powers over the new Sophomores."

"We really put our hearts into our work on the Prom, and I think the Seniors really appreciated our efforts. Just think, next year the Sophomores will be doing all that for us."

"Yes, the walls and halls of C.H.S. have really been good to us this year. The memories and good times will live with all of us forever; someday even our grandchildren will hear the tales of our junior year at dear ole' C.H.S."

Henry Hollis Agnor
Evilee Merial Ailstock
Mary Eloise Ailstock
Virginia Belle Ailstock
Ann Clementine Andrews

Carol Elizabeth Andrews
Kelly Eugene Andrews
Sara Nair Armstrong
James Lewis Arrington
Edward Franklin Back, Jr.

Alvin Jackson Ballard
John Thomas Ballengee
Alma Lee Bartley
Carol Ann Baugher
Ronald Eugene Biggs

# JUNIOR CLASS

Thelma Jane Black
Virginia Mae Black
Alice Mary Blankenship
Betty Jean Blankenship
Charles Stanley Boone

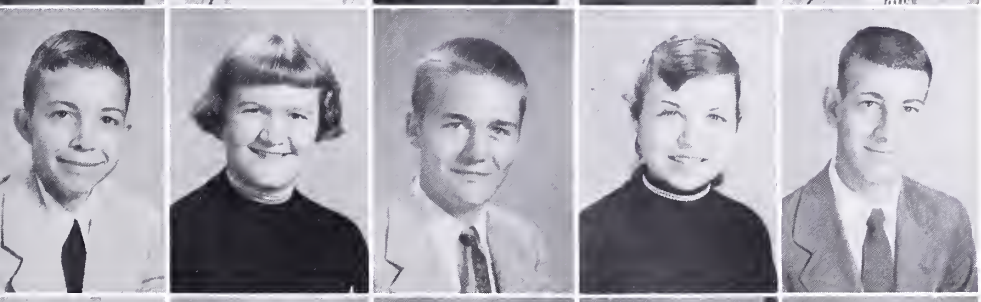

Wayne Berkley Boswell
Mary Ruth Brackenridge
Ralph Wayne Broughman
Nancy Carol Buckland
John Berkley Burch

Ryland Dyer Burchette
Ella Kathryn Burdette
Kathleen Joyce Burkholder
Ronnie Jennings Burks
Kenneth Gregory Burns

Shirley Jean Bush
David Harmon Byer
Jessie Ellen Byer
Rose Marie Byer
Bill Gene Caldwell

Jack Berton Caldwell
William Ellis Cale
Larry Lee Campbell
Magdalene Jeter Campbell
William Scott Campbell

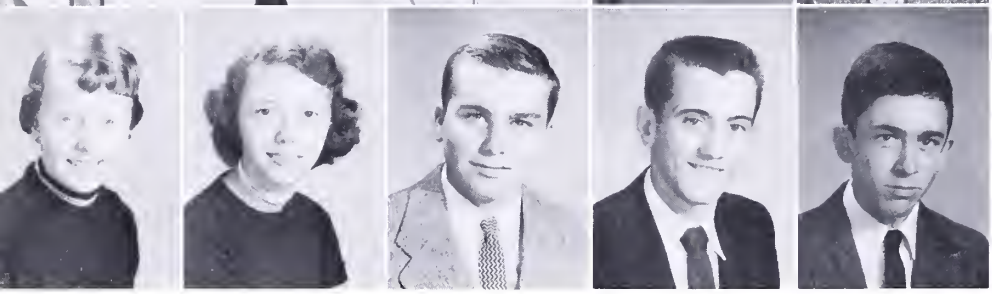

Annetta June Carter
Carolene Eleanor Carter
David Lawrence Carter
Donald Eugene Carter
Buddy Lee Caviness

# JUNIOR

James Ray Chapman
Ronald Lewis Childs
Evelyn Pauline Clark
Gerald Lee Clarke
Joyce Carroll Clarkson

Phyllis Jean Cline
Robert Arthur Cline
Barbara Jean Colley
Billy Joe Collins
Betty Jean Cook

Gilmer Patton Cook
Mary Alice Cook
Almon Wayne Cox
Barbara Sue Craft
Harold Dean Craft

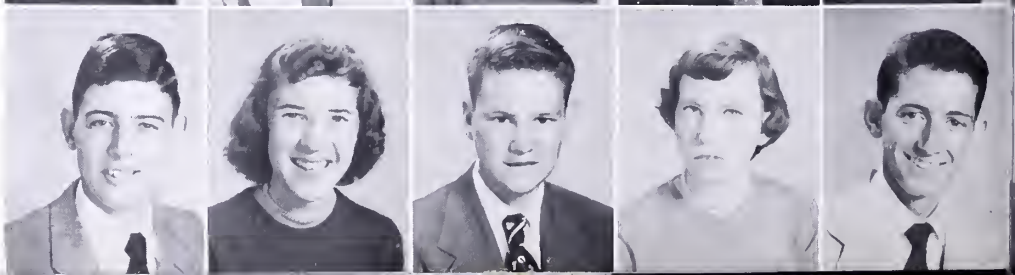

Otho E. Craft, Jr.
Sarah Jane Crawford
Peggy Joyce Crush
Edward McDonald Dale
Donald Eugene Dame

Linda Lou Dew
Paul Kenneth Dressler
Mary Carol Drummond
Patricia Sue Entsminger
Carl Edward Ergenbright

Nancy Lee Ervin
Barbara Frances Evans
Frances Josephine Fairburn
Mary Ellen Fish
Charlotte Mae Fix

# CLASS

Delores Eloise Fleshman
Dorothy Mae Fleshman
Melvin Menford Fleshman
William Henry Ford
Dan Auburn Friel

Glen Preston Friel
Edward Woodrow Gibson
Geraldine Gwendolyn Gibson
Thomas William Gibson
Thomas Arthur Gillie

Charlotte Adair Goode
Kenny Edward Goode
Mary Margaret Gordon
Robert Floyd Grady
Ralph Wilfred Green

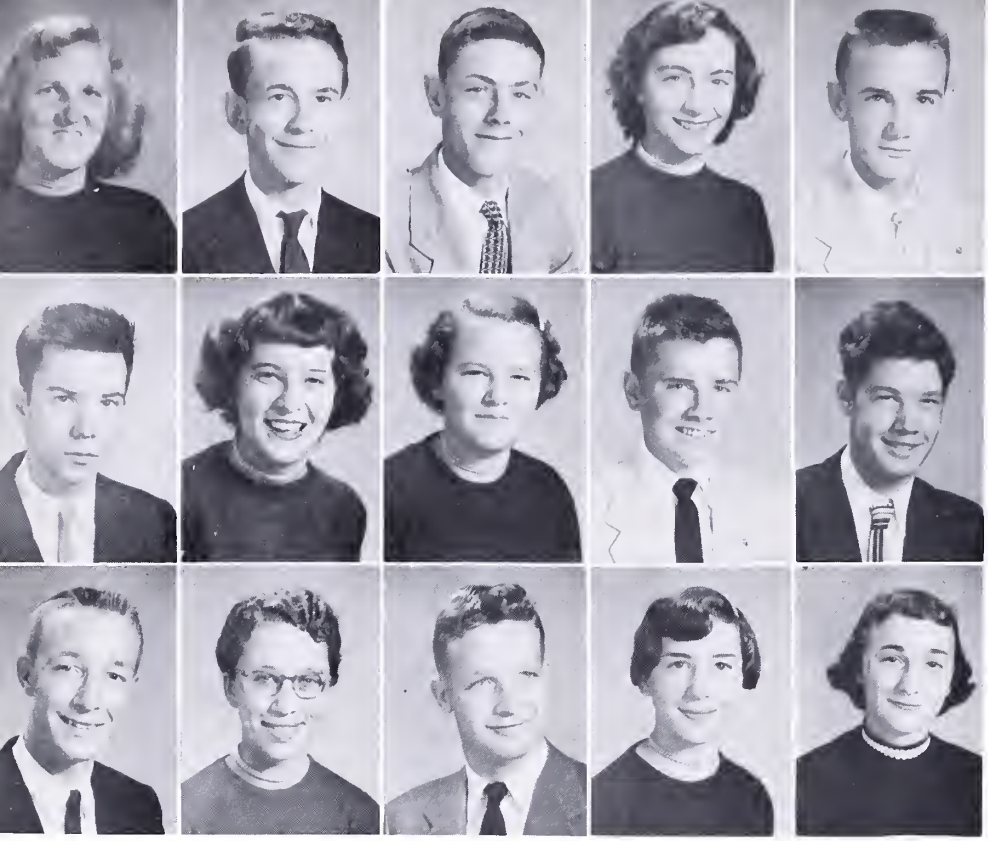

Lillian Almond Guth
Samuel Charles Halterman
George Hubert Hancock
Marian Joyce Hanks
David Wayne Hardy

John Henry Hartbarger, Jr.
Joyce Ann Hazen
Ruth Marie Hedge
William Edwin Hepler
Thomas Joseph Hinton

Jerry Wheeler Hoff
Ethel Irene Hoover
Harold Osborn Hostetter
Lois June Howard
Phyllis Mae Huddleston

# JUNIOR

Anna Louise Hughes
Leslie Frank Humbert
Allen Cecil Humphries
Mary Virginia Humphries
Mary Helen Hunter

Patrick Harry Irvine
Robert Fredrick Iseley
Murray Brillhart Jamison
Williard Madison Jennings
James Walter Johnston

Louise Virginia Jones
Ethel Frances Keesee
William Daniel Kelly
Patricia Grace Kennon
Seymour Harold Kern

Marjorie Faye Kern
Carrol Wayne King
Clarence Edward King
Dorothy Lee King
Shirley Elaine King

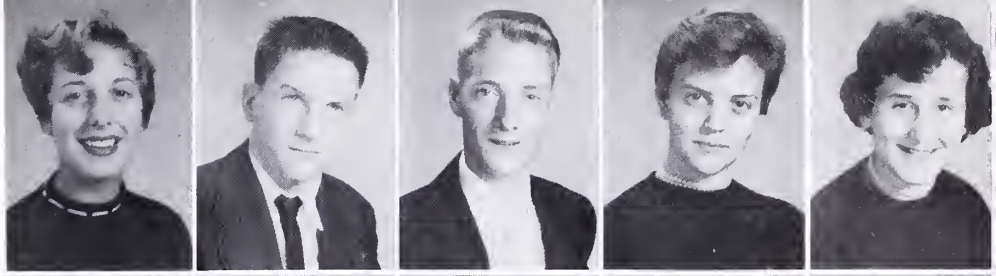

Wanda Eloise Lair
Betty Lou Landis
Linda Irene Landis
Larry Dennis Lanum
Rogers Staton Laudermilk

Clarence Herbert Lavender
Mildred Elizabeth Lawhorne
Robert Irvine Lawson
William Randolph Leffel
Dorothy Ann Leighton

# CLASS

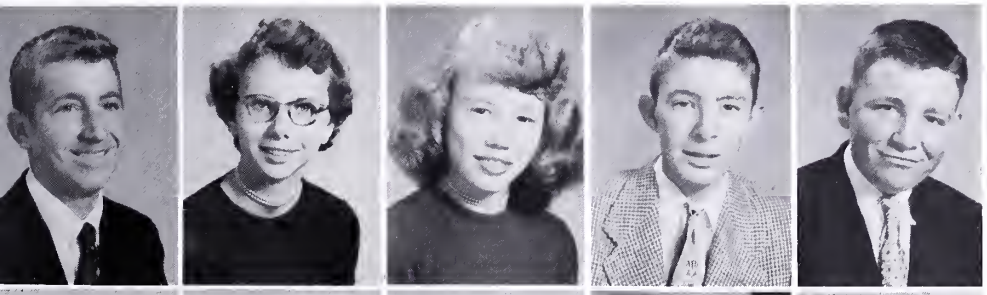

Thomas Edgar Linkenhoker
Dorothy Carrol Loan
Lillian Merlene Loan
John Dudley Lowman
Wyleman Randolph Lucado

Mary Sue Ludington
Jane Ann Lynch
Mary Ellen Mackey
Carlton Earl Magee
Carolyn Garnett Mann

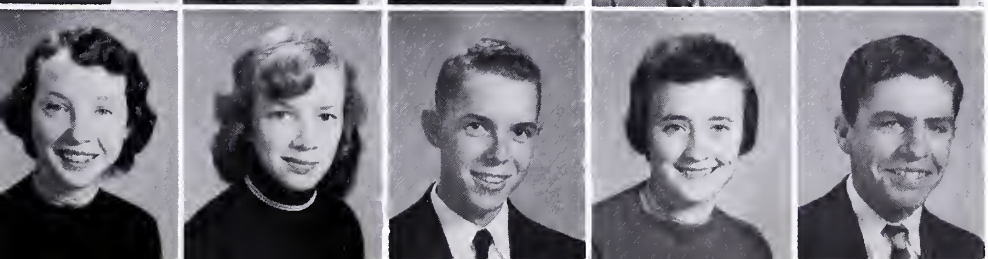

Ellen Marie Markham
Wilma Mae Markham
James Kermit Martin
Mary Helen Matthews
Dewey Carlos May

Gladys Ann Mays
Lois Ann Messer
Ralph Ryland Milton
Theodore Roosevelt Moore, Jr.
Cary Ashlin Morris

Harold Eugene Mottern
Sylvia Jean Myers
Fern Normandele McCully
Edward Franklin McFadden
James Joseph Nelson

Ruby Ellen Nicely
Charles Ashton Nicol
Glenn Franklin Perkins
Wilma Brooks Perry
Dorothy Mae Persinger

# JUNIOR

James Hallian Persinger, Jr.
Wilbur Lee Persinger
Margaret Marie Pierce
Marilyn Lee Plasters
Ralph Oliver Price

Helen Dale Pyle
Carla Joy Redman
Joe William Rhodes
Linwood Charles Richardson
Shirley Quadrue Sampson

Norma Grey Sartain
Martha Carol Saunders
Linda Lou Schultz
Glenda Faye Scott
Patricia Louise Shifflett

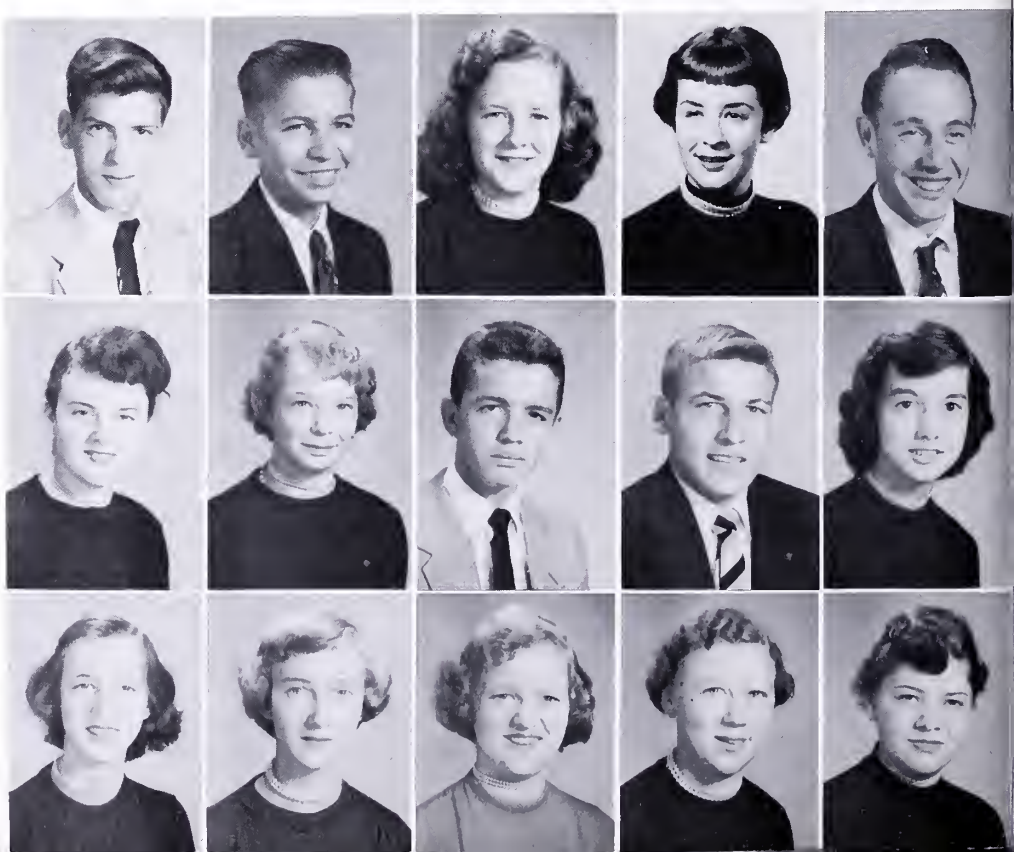

Norma Jean Sizemore
Arnold Clifton Smith
Evelyn Carol Smith
George William Smith
Rosalie Vera Smith

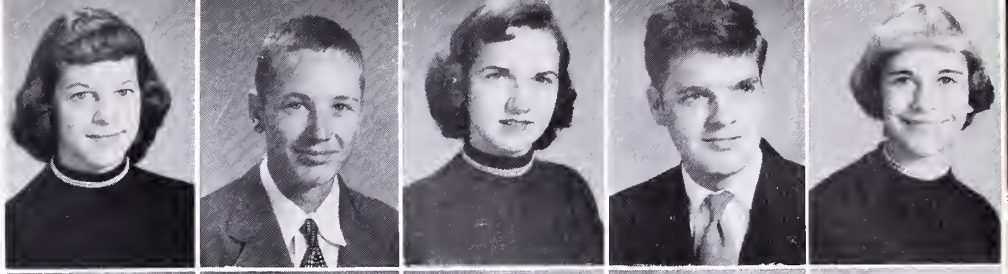

Ryland Alexander Smith
William Wallace Snead
Eleanor Elizabeth Southers
Carol June Stone
Dayton Berkeley Stone

James Lewis Swain
Donald Francis Tucker
Patricia Elizabeth Turner
William Perry Vail
Bonnie Lee Vance

# CLASS

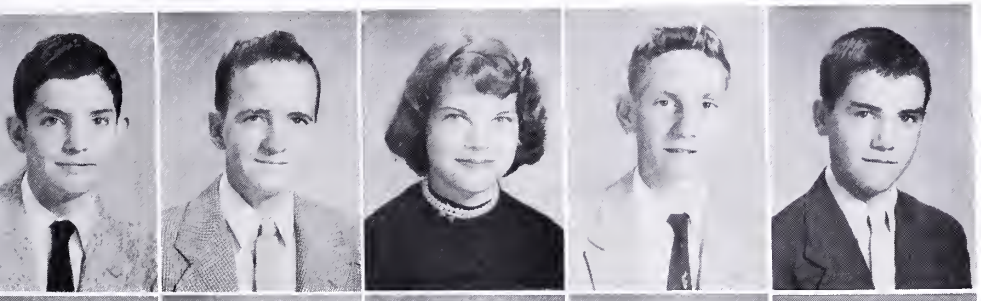

Harold Allen Vanness
Gordon Fredrick Via
Dorris Lee Wade
Raymond Ephrain Walton
Walter Lee Warlitner

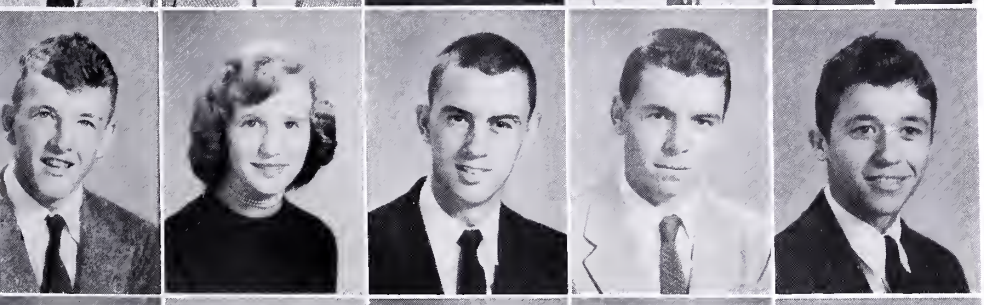

Burlen Thomas Watson
Elizabeth Irene Weese
Howard Wayne Welch
Earl Buckland West
Roscoe Eagle Wheeler, Jr.

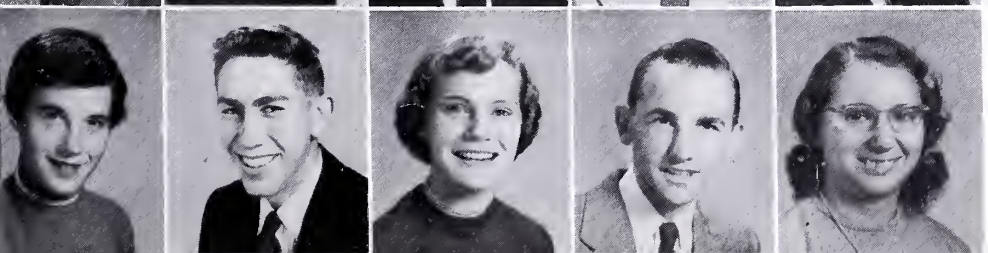

Evelyn Gresilia Whitehead
John Edward Whitman
Marcia Fay Wilhelm
John Wayne Williams
Ethel May Wimer

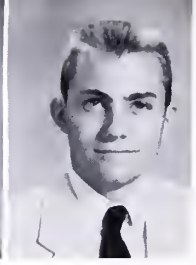

Janice Ann Wolfe
Ruth Clemson Woods
Leslie Phil Worley
Dorothy Ann Wright
Peter Kay Zimmerman

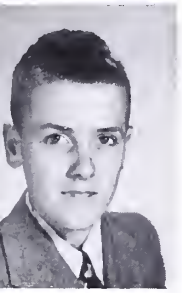

Henry Webster Brinkley

# SCHOOL CALENDAR

**AUGUST**
16—Teachers report for workshop
24—Football practice begins
31—Goodbye summer—hello long hours

**SEPTEMBER**
6—A day off to celebrate Labor Day
10—A trip to So. Norfolk for our first football game
17—Second football game with Hopewell
24—Initiation of Sophomores
24—Welcome Dance for Sophomores

**OCTOBER**
1—Another game—this time with Danville
8—A game with Martinsville
11—Home with first report card
16—William Byrd plays host to Cougars
22—C.H.S. entertains Glass for Homecoming
22—Homecoming Dance by Alumni Association
23—Victory over Glass celebrated by dance
28-29—Virginia Education Association meets in Richmond
29—A clash with Jefferson in Victory Stadium

**NOVEMBER**
12—Football continues with Andrew Lewis
13—Jerry Ballengee gains title of Lil' Abner
20—A fight till death with the Mountaineers
20-21—Tri-Hi-Y Convention in Lynchburg
24—One more chance to pass semester
25-26—Out for Thanksgiving holidays

**DECEMBER**
3—Christmas Party for Vocal Class
7—Basketball season opens
8—Hamburger fry at Boodie's
10—Cheerleaders feast at Silver Arrow
21—Hooray! Out for the Christmas holidays
21—The Fabulous Christmas Formal

# SCHOOL CALENDAR

**JANUARY**
3—Back to the ol' grind
18—Love that snow
19-21—Mid-term Conference
26-28—Exams are over!
29—Let's have the Soc Hop

**FEBRUARY**
12—Shirley Linkenhoker reigns as Queen of Hearts
20—Annual goes to press!!!
18-20—Eight students represent us at All State West Chorus in Roanoke

**MARCH**
4—Trying again to pass semester
6-10—D.E. Convention in Roanoke
17-19—"Come on Down South" as C.H.S. Minstrel opens
31—Model General Assembly in Richmond

**APRIL**
3-4—D.O. Convention in Roanoke
8-11—Easter vacation
19—A rough road ahead—facing exams
21-22-23—Off to the big city—New York Town
29-30—S.I.P.A. Convention in Lexington

**MAY**
May 6—Spring Prom held in honor of Seniors
May 16—Band Concert
May 20—Senior Class Day
May 23—Spring concert presented by vocal class
May 25—Monogram Picnic at Douthat
May 30—Exams—Exams—Exams

**JUNE**
June 2—180th and last day
June 5—Baccalaureate sermon
June 6—Annual Staff Party
June 7—Senior Banquet
June 8—Faculty Tea for Graduates
June 10—The Long Awaited Graduation!!

Mr. Gibson, Mr. Worsham, Cash, Cook, Felty

## SOPHOMORE CLASS OFFICERS

NORMAN FELTY
*President*

DONALD COOK
*Secretary*

GEORGE CASH
*Treasurer*

"Have you ever felt like the low man on a totem-pole? Well, I never did 'til my first week at C.H.S. Gee, did you have the trouble I did trying to work the combination on your locker?

"I never thought I'd remember which steps to use or on what floor my classes were held. I don't know what I would've done without the help of the upperclassmen."

"Weren't they always so calm and collected? And the smug look on the faces of the juniors didn't help matters at all. In fact, I never felt at home until after that dreaded day of initiation."

"The dissecting in biology class was loads of fun but the smell of formaldehyde almost drove me from the lab."

"Latin and Algebra were difficult at times but a little extra burning of midnight oil usually brought me through."

"Yes, I think we all enjoyed our first year and are anticipating the years to come."

Deanna Lorain Ailstock
Murray Wilson All
Glendon Earl Angell
Henry Watson Baker
William Barber
Dewey Frank Bazzarre

Stanley Hamlin Bazzrea
Peggy Sue Beverage
Wenton Lloyd Blevins
Mary Yvonne Boerner
Earl Roosevelt Bostic
Juanita Frances Bowen

Audrey Eveleen Brill
Ryland Bertrand Brisendine
Mary Marshall Brooks
Shirley Rebecca Broughman
Charles Raymond Brubeck
Ellenne Frances Burks

John Howard Burns
James Roman Bush
Grover Hartford Byer
Al Don Campbell
Doris Jane Campbell
Ruth Ellen Campbell

# SOPHOMORE CLASS

Howard Lee Carpenter
Lawrence Leo Carpenter
Algene Aliese Carter
Roy Burton Carter
George Washington Cash
David Louis Catlett

Daryl Wayne Catron
Patricia Anne Chamberlain
Betty Ann Charles
Judy Kay Clemons
Phyllis Yvonne Cobb
Arelene Jewell Collins

Donald Cook
Jerry Cornell
Aileen Betty Counts
Grover Nelson Craft
Jackie Eugene Crawford
Thomas Crawford

David Oakley Crookshanks
Eugene Walter Crowder
Robert Eugene Croyle
Alice Faye Dame
Loretta Fay Dame
Donna Marie Davis

Mary Elizabeth Davis
Sandra Jean DeHart
Oscar Bernard Downey
Dreama Dolores Duncan
Ralph Eugene Dunn
William Frederick Earehart

Sylvia Kay Entsminger
Thelma Jean Erwin
William Henry Estepp
Amelia Estridge
Robert Ray Fairburn
Norman Wayne Felty

James Edward Fisher
Freddie Fix
David Allen Fleming
Virginia Lee Ford
Thomas Douglas Frame
Virginia Sue Freasier

Harrison Lewis Fridley, Jr.
Phyllis Marie Gibbs
Jeffrey William Gibson
Zeddie Fay Gooch
Norma Jean Goodwin
Willie Roger Ham

# SOPHOMORE

Charles Barnett Hammond
Howard Revercomb Hammond
Helen Irene Hawkins
Charles Alfred Hazen
Carol Jean Hedge
Gene Decator Hedgepath

William Alvin Helmintoller
Laverne Dae Henning
Ralph Edward Hepler
Patricia Louise Heydrick
Danny Bernard Hill
Harriet Catherine Hill

Barbara Frances Hoke
Thomas Edward Horton, Jr.
David Warren Humphries
Garland Ray Humphries
Nancy Pearl Humphries
Ruby Louise Humphries

Arthur Maxwell Jackson
Corena Alice Jackson
Frances Virginia Jackson
Lelia Jane Jamison
Audrey Grey Johnson
Harriet Ann Johnson

Jilleen June Johnson
Maurice Johnson
Harold Wayne Jones
Lloyd Garland Kelley
Sandra Jean Kelley
James Preston Kern

Phyllis Diane Kersey
Thomas Dewayne Keyser
Alice Faye La Brie
Paul Wayne Lacks
Gregory Benedict Lawless
Robert Preston Leitch

Ronald Edwin Lipes
Jerry Allen Loan
Thomas Lester Lockhart
Betty Sue Long
Carol Mae Lugar
William Berkley Markham

Boyd Franklin Martin
Donald Francis Martin
Franklin Albert Martin
Kenneth Douglas Martin
Alvin Theron Meeks
Joyce Louise Miller

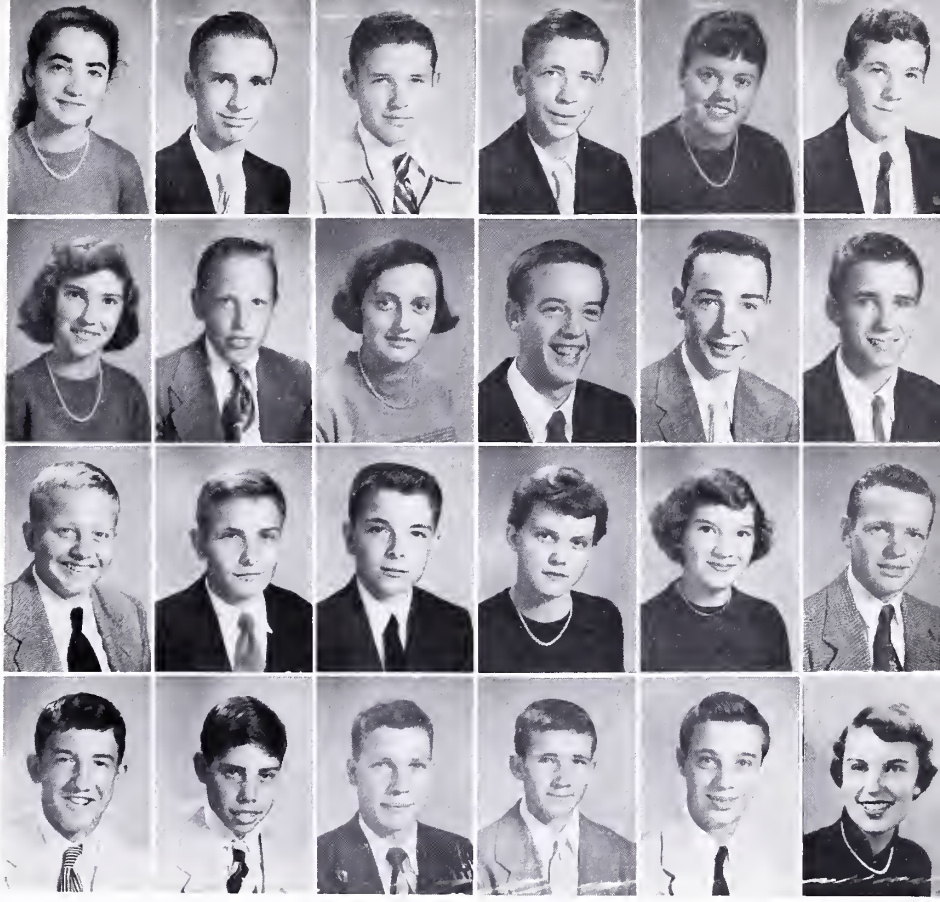

# CLASS

Barbara June Montgomery
Jack Wayne Montgomery
Jo Anne Montgomery
Nancy Carole Moran
Bertrand Ronald Morris
Shirley Jean Mottern

William Edward Mullins
Charlotte Evelyn Myers
Lewis William McCormick
Arthur Kerwin McCully
Sonny Edward McLain
Janet Danise O'Conner

Norma O'Conner
James Leroy Oliver
William Ray Orndorff
Garrett James Paxton
Larry Ray Payton
Tulion Franklin Perkins

Nadine Elizabeth Persinger
Rosa Lee Persinger
Gwynette Powers
Bertha Marie Pritt
Penny Lavinda Puckett
Ira Steven Pyle

David Carlton Pysell
Barbara Jean Reed
Nancy Gertrude Reid
Melvin Lee Reynolds
William Lee Roach
Dolores Ann Rogers

Mary Alice Rogers
Rhoda Lee Rudisill
Carlinda Bell Schooler
Larry Ernest Scott
Thomas Stratton Scott
Ruth Louise Sellers

Linda Ann Semones
Peggy Allen Shannon
Richard Wayne Shiflett
Ruby Ellen Sink
Brenda Joyce Sizemore
Hollis Haywood Smith, Jr.

Leland Coleman Smith
Lenore Marie Smith
Norma Jean Smith
Shirlene Alice Smith
Toby Sue Smith
Richard Lewis Snead

# SOPHOMORE

Patricia Sue Snyder
Virginia Carolyn St. Clair
Frances Miller Steger
Edward Mike Suroski, Jr.
Nelda Ruth Suroski
Cameron Leo Terry

Harry Warren Thacker
Josephine Thompson
James Coleman Thorpe
Lottie Louise Van Devender
Mollie Louisa Van Devender
Arlie Clarice Warwick

Kenneth Leroy Whitmore
Mary Ellen Williams
Barbara Blanche Wilmer
John Leslie Wilmer
Wallace Fulton Winebriner
Willard Gary Winn

Larry Emmett Wood
Judy Marie Wright
Robert Weldon Young

*First row, left to right:* Simmons, Gibson, Thompson, Fleshman, Napier, Perdue, Potter, Miller, McNeeley, Richard, Hall.

*Second row:* Boerner, Tingler, Ervin, Rogers, Knighton.

# CLASS

## INITIATION

## DAY

# HONOR

## SOCIAL STUDIES

Freddie Stokey
Phyllis Humphries

Mary Sue Ludington
Rose Byer

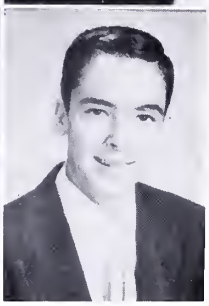

Nelda Suroski
David Humphries

## ENGLISH

Bert Hudnall

Margaret Johnson

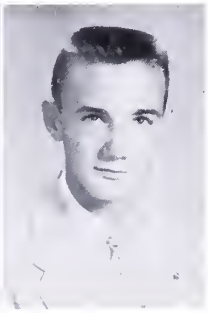

## ART

Harriet Stone
David Hardy

Carey Morris

## COMMERCIAL

Patricia Cobb
Lois Messer
Phyllis Cobb

June Carter

Jileen Johnson
Charlotte Johnson
Nancy Keller

Evelyn Clark

# STUDENTS

## ENGLISH

Virginia Ailstock

Frances Fairburn

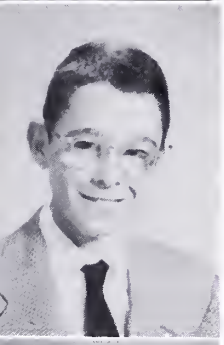

Steven Pyle

Patricia Heydrick

Arlie Warwick

## FRENCH

Helen Young
Lois Howard

## LATIN

La Verne Henning
Audrey Johnson

## SPANISH

Jackie Eubank
Jane Lynch

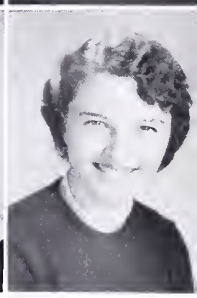

## PSYCHOLOGY

Mildred Andrews
Nancy Lockhart

## MATHEMATICS

Keren Coxe
Bert Byer
William Hepler

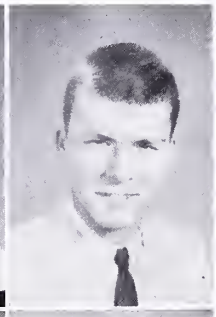

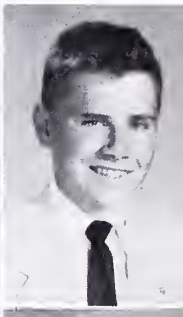

Frank Humbert
Barbara Reed
Billy Winn

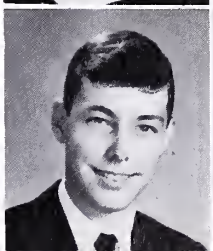

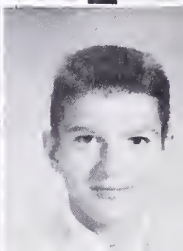

# HONOR STUDENTS

## SCIENCE

Mary C. Jamison

Sara Persinger

Harriet Hill

Carlinda Schooler

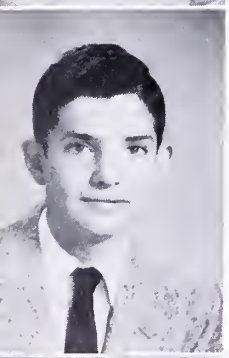

Harold Vanness

Ellen Byer

## D. E.

Janice Sellers
Sylvia Sheppard

## D. O.

Gerald Brubaker
Eugene Southers

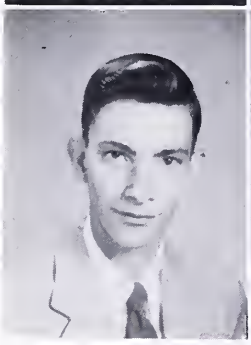

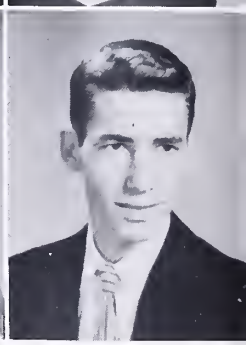

## HOME ECONOMICS

Ethel Keesee

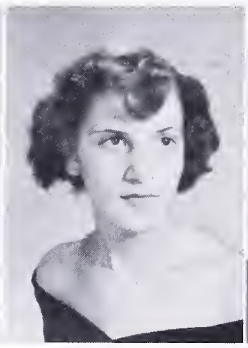

Darlene O'Conner

Betty Long

Linda Dew

## MUSIC

Mack Humphries
Joyce Bennett

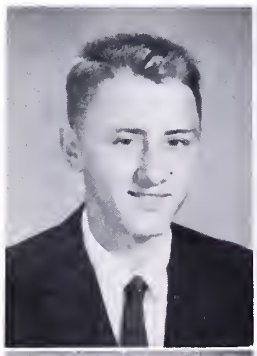

Powell Leitch
George Wood

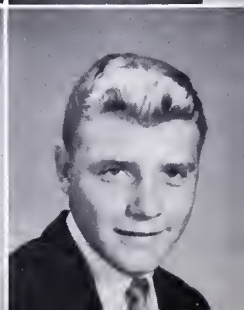

# SENIOR RECORD

ANDREWS, JENNY LEE—Glee Club 3; Booster Club 4.

ANDREWS, MILDRED BETHANIA—Beta Club 3, 4; Garden Club 3, 4; Librarian of Garden Club 3; President of Garden Club 4.

ANDERSON, MONT RAY

ARRITT, CLARENCE EDWARD—D.O. Club 4; K.V.G. 4.

BAILEY, MARY JO—Minstrel 2, 4; Mikado 4; Glee Club 4; Cheerleader 2, 3, 4; Girls Monogram 3, 4; Tri-Hi-Y 3, 4; Annual Staff 3, 4; Assistant Business Manager of Annual 3; Business Manager of Annual 4; Dance Club 3, 4; Art Club 2; Office Staff 3, 4.

BAKER, NANCY MAE—Minstrel 3, 4; Mikado 4; A'Cappella Choir 3, 4; Glee Club 2, 3; 4; Art Club 2; Booster Club 3, 4.

BALLENGEE, JERRY HUNTER—Minstrel 2, 3, 4; Mikado 2, 4; A'Cappella Choir 3, 4; Glee Club 2, 3, 4; Band 2; Football 2, 3, 4; Basketball 2; Student Council 2, 4; Beta Club 3; Auditorium Club 4; Secretary-Treasurer of Auditorium Club 4; Dance Club 3, 4; President Home Room 2; Lil' Abner 4; Boys' Monogram 4.

BALLENGEE, VIRGINIA BRENT—F.H.A. 2, 3, 4; Dance Club 2; Science Club 2; Dramatics Club 2, 3, 4.

BARRETT, ROLAND BOBBY—First Aid Club 2, Dance Club 4.

BARTLEY, MARLENE YVONNE—Basketball 4; First Aid Club 2; F.H.A. 3, 4; Garden Club 3, 4.

BEAZLEY, PAUL WINSLOW—Band 2,3,4; A'Cappella 3,4; Minstrel 2,3,4; Mikado 2,3; All State Chorus 4; Glee Club 2,3,4.

BENNETT, JOYCE MAE—Minstrel 3,4; Mikado 4; A'Cappella Choir 3,4; Glee Club 2,3,4; Student Council 3; Beta Club 3,4; Vice-President of Beta Club 4; Secretary of Art Club 2; Secretary of Dramatics Club 3; Vice-President of Senior Class; Vice-President of Home Room 3, 4; All State Chorus 4.

BISHOP, PATRICIA ANN—Minstrel 3,4; Mikado 4; Glee Club 2; Girls' Sports Club 3; Booster Club 4.

BLANKENSHIP, THOMAS STUART

BOWMAN, ROSELLE FRANCES—Minstrel 3,4; Mikado 4; Glee Club 2,3,4; Band 3,4; Tri-Hi-Y 4; Annual Staff 2.

BRINKLEY, ROBERT FRANKLIN—Art Club 2; D.O. Club 3,4.

BRISENDINE, CHARLES EDWARD—Boys' Sports Club 2,3,4.

BRISENDINE, GARLAND LEWIS—Sports' Club 2,3,4; D.O. Club 4; K.V.G. 2,3.

BROWN, EARL LEE—Basketball 4; Boys' Sports Club 3,4.

BRUBAKER, GERALD KEITH—Art Club 2; D.O. Club 3,4.

BRUNGART, NANCY WILLIAMS—Minstrel 4; Mikado 4; Glee Club 2,3,4; Band 2,3,4; Orchestra 2,3,4.

BRYAN, LOIS ELLEN—F.H.A. 4; Girls' Sports Club 3,4.

BURNS, ANN VIRGINIA—Glee Club 2; Majorette 3,4; Cheerleader 2; Girls' Monogram 3,4; Annual Staff 2; F.H.A. 3,4; F.H.A. Reporter 4; Dance Club 4.

BUSSARD, TOBY EDISON—Boys' Sports Club 2,3,4.

BYER, ALBERT LEON, JR.—Basketball 3,4; Baseball 2,3,4; Beta Club 3, 4; Treasurer of Beta Club 4; Auditorum Club 4.

BYER, JEANNE MARIE—Minstrel 3,4; Mikado 4; A'Cappella Choir 4; Glee Club 2; Dramatics Club 4; Art Club 2; Booster Club 3; Vice-President of Home Room 2.

CAHOON, JOHN LEE—Football 2,3,4; Boys' Monogram 3,4; Dance Club 3; Art Club 2; Treasurer of Booster Club 3; Treasurer of Home Room 2.

CAMPBELL, RONALD BERKLEY—Football 2; First Aid Club 2,3,4; Dance Club 4; Art Club 4; Boys' Sports Club 2,3; K.V.G. 2,3,4.

CARPENTER, FLOYD THOMAS, JR.—Football 4; Auditorium Club 4; Boys' Sports Club 4.

CARPER, SHELBY JEAN—Glee Club 3, 4; Tri-Hi-Y 4; Treasurer of Garden Club 4; Art Club 3, 4; Secretary-Treasurer of Art Club 3; Treasurer of Home Room 2.

CARTER, JUDITH ANN—F.H.A. 3,4.

CASH, PATRICIA ANN—Annual Staff 4; Girls' Sports Club 3; Treasurer of Home Room 2.

CHURCH, BETTY JEAN

CLARK, CARROLL WILSON—Minstrel 4; Mikado 4; Football 2; Student Council 2,3,4; Dance Club 3, 4; Dramatics Club 3; President of Senior Class.

COBB, PATRICIA LUISE—Basketball 2,3,4; Girls' Monogram 4; Tri-Hi-Y 3,4; Beta Club 3,4; Secretary of Beta Club 4; Art Club 2; President of Home Room 3.

COFFMAN, ELIZABETH ANN—Glee Club 4; Tri-Hi-Y 3, 4; Historian of Tri-Hi-Y 4; Beta Club 3,4; Art Club 2; Girls' Sports Club 3; Beta Club Convention 3.

COINER, RONALD MARVIN—Band 2,3,4.

COOK, ROBERT DELANO—Minstrel 2,3; Mikado 2; Football 2,3; First Aid Club 2; Auditorium Club 2,3,4; Boys' Sports Club 2.

COTTRELL, EMMETT BERTRAND—Football 3; Baseball 3; Boys' Monogram 4; First Aid Club 2; Auditorium Club 3; Boys Sports Club 3,4.

COXE, KEREN LEE—Beta Club 3,4; Science Club 4; Dramatics Club 3; President Home Room 2.

CRAFT, ALMA RUTH—Glee Club 2,3,4; Band 3,4; Beta Club 3,4; Reporter for Beta Club 4; Art Club 2; Secretary Home Room 2.
CRAFT, RANDALL MAYNARD—Football 3,4; First Aid Club 2,3.

CROWDER, REBA MARIE—Glee Club 3,4; Beta Club 3,4; Dance Club 3; Art Club 2; Girls' Sports Club 3; Secretary of Booster Club 4; Vice-President of Home Room 2; Office Staff 4; Secretary-Treasurer Home Room 3.

CROWDER, REVA MARLENE—Glee Club 3,4; Student Council 3,4; Vice-President of F.H.A. 2; Dance Club 4; Girls' Sports Club 3; Vice-President of Booster Club 4; Treasurer Sophomore Class; Secretary Junior Class; Secretary Senior Class; President Home Room 2,3,4.

CROWDER, SHELBY JEAN—Student Council 2; F.H.A. 3,4; Secretary Home Room 3.

DAVIS, MARY DEANNA—Student Council 2,3,4; Secretary Student Council 4; Annual Staff 4; Vice-President Sophomore Class; President Junior Class; President Home Room 2,3,4.

DEANE, REGENA CHRISTENE—Glee Club 3,4; Cheerleader 4; Dramatics Club 3; Homecoming Queen 4; Office Staff 4.

DEFFINBAUGH, LAURA ELLIS—Secretary Garden Club 4; Art Club 3.

DeHART, LEON ALDEN, JR.—Beta Club 3,4; Science Club 3,4; Vice-President Science Club 4; Arts and Crafts Club 2; Vice-President Home Room 2.

DICKSON, LINDA MAE—Glee Club 4.

DILLEY, MYRNA DELORES—Basketball 2,3,4; Co-Captain Basketball 4; Girls' Monogram 4; Annual Staff 2; Girls' Sports Club 4; Booster Club 3.

DOWNER, RONALD EVANS—Minstrel 3,4; Mikado 4; Glee Club 3,4; A'Cappella Choir 4; All State Chorus 4.

DRESSLER, BETTY JEAN—Garden Club 3.

EUBANK, JACQUELINE CAROL—Ministrel 2,3,4; Cheerleader 2,3,4; Head Cheerleader 4; Girls' Monogram 3,4; Student Council 2,4; Treasurer Student Council 4; Tri-Hi-Y 2,3,4; Vice-President Tri-Hi-Y 4; Beta Club 3,4; Annual Staff 4; Dance Club 2,4; Girls' Sports Club 2; Booster Club 3; President of Booster Club 3; Secretary Home Room 2,3,4; Girls State 3; Model General Assembly 3.

FIREBAUGH, FREDDIE JEROME—First Aid Club 2; Boys' Sports Club 3,4.

FIX, WILLIAM HENRY—Boys' Sports Club 2,3; D.O. Club 4.

FORTUNE, RUTH NAOMI—Glee Club 3,4; Basketball 2,3,4; Girls' Monogram 4; Tri-Hi-Y 4; Dance Club 4; Art Club 2; Girls' Sports Club 3; Reporter Booster Club 4; Treasurer Home Room 2; Office Staff 4.

FRIDLEY, JERRY WAYNE—Science Club 4; Arts and Crafts Club 3.

FRYE, JAMES EDWARD

GABBERT, JOYCE MARIE—Booster Club 3.

GATES, NANCY SUE—F.H.A. 3,4; Girls' Sports Club 4; Booster Club 3.

GIBSON, JAMES ROBERT—First Aid Club 2.

GRANT, ARCHIE LEE—Minstrel 4; Mikado 4; Boys' Sports Club 3; President Home Room 3.

# SENIOR RECORD

GROVES, DENNIS LANIER—Minstrel 3,4; Mikado 4; A'Cappella Choir 4; Glee Club 4; Student Council 3,4; Beta Club 3,4; President Beta Club 4; Annual Staff 4; President Booster Club 3; Boys' State 3; All State Chorus 4.

HAMBRICK, DONALD LEE—First Aid Club 2,3; D.O. Club 3,4.

HARMON, VIRGIL JACKSON, JR.—Boys' Sports Club 2,3; Art Club 4; First Aid Club 4.

HARRINGTON, JOHN LAWRENCE, JR. Band 2,3,4; Drum Major 4; Basketball 2,3,4; Dramatics Club 3; Vice-President Home Room 2; President Home Room 3.

HATCHER, WILLIS EUGENE—Basketball 2,3,4; First Aid Club 2; Boys' Sports Club 4; K.V.G. 4.

HAYNES, JAMES MONROE—D.O. Club 4.

HAYNES, MARIE WYATT—F.H.A. 2,3,4; Booster Club 3,4.

HAYNES, ROBERT COE—First Aid Club 2,3; Boys' Sports Club 4.

HAYSLETT, HARRIET MALISSA—Glee Club 2; Student Council 2; Vice-President Garden Club 4; Art Club 2.

HEPLER, GEORGE ROSCOE, JR.—Minstrel 3,4; Mikado 4; A'Cappella Choir 4; Glee Club 3,4; Football 3,4; First Aid Club 2; Auditorium Club 3,4.

HITE, VIRGINIA ANN—Basketball 2,3,4; Girls' Monogram 4; Dramatics Club 3.

HODGES, GARY CURD

HOFF, CAROLYN LEE—Minstrel 4; Mikado 4; Glee Club 2,3,4; Annual Staff 4; Art Club 2; Booster Club 3; Tumbling Team 3.

HUBBARD, SHELVAJEAN CAROL—Girls' Sports Club 2.

HUDNALL, BERTRAND RYLAND II—Minstrel 3,4; Mikado 4; A'Cappella Choir 4; Glee Club 3,4; Band 2,3,4; Student Council 2; Beta Club 3,4; All State Chorus 4; Beta Club Convention 3.

HUMBERT, CALVERT HALE, JR.—Student Council 3; Science 3; Science Club 4.

HUMPHRIES, MACK EDWARD—Minstrel 3,4; Mikado 4; A'Cappella Choir 4; Band 2,3,4; Orchestra 2,3,4; K.V.G. 2,3,4.

HUMPHRIES, PHYLLIS JEAN—Beta Club 3,4; Garden Club 2,3; Vice-President Garden Club 3.

HUNTER, JAMES ALLEN—Minstrel 3,4; Mikado 4; A'Cappella Choir 4; Glee Club 3,4; Booster Club 3.

JACKSON, SYLVIA JEAN—Girls' Sports Club 4.

JAMISON, MARY CAROLYN—Minstrel 3,4; Mikado 4; A'Cappella Choir 4; Glee Club 4; Band 2,3,4; Tri-Hi-Y 4; Beta Club 3,4.

JOHNSON, CHARLOTTE McCLUNE—Beta Club 3,4; F.H.A. 2; Girls' Sports Club 3.

JOHNSON, MARGARET LOUISE—Glee Club 2,3,4; Beta Club 3,4; Annual Staff 2,3,4; Editor Annual 4; Dance Club 4; Beta Club Convention 3; S.I.P.A. Convention 4.

JOHNSTON, ROBERT LEE, JR.—Basketball 4; Dance Club 2; President Home Room 4.

KELLER, NANCY CARROLL—Glee Club 2,3,4; F.B.L.A. 3,4; Secretary F.B.L.A. 4.

KERSEY, LORETTA MAE—F.H.A. 3,4; Booster Club 4.

KEYSER, DONALD ROBERT—Football 3,4; First Aid 2; Arts and Crafts Club 3.

KING, WILLIAM FRAZIER—Minstrel 3,4; Mikado 4; A'Cappella Choir 3,4; Glee Club 3,4; Band 2,3,4; Orchestra 2,3,4; Student Council 2,3; Vice-President Home Room 2; K.V.G. 2,3,4.

KNICK, PATSY ANN—Minstrel 3,4; Mikado 4; A'Cappella Choir 4; Glee Club 2,3,4; Tri-Hi-Y 4; Annual Staff 4; F.H.A. 2,3,4; Garden Club 2.

LAMBERT, EVELYENE FRANCES—F.H.A. 2.

LEFFEL, JOYCE ANNE—Glee Club 4; Tri-Hi-Y 4; Beta Club 3,4; F.H.A. 2; Booster Club 4.

LEITCH, BETTIE LYNN—Minstrel 3,4; Mikado 4; A'Cappella Choir 4; Glee Club 2,3,4; Annual Staff 2,3,4; S.I.P.A. Convention 3,4.

LEITCH, POWELL MURRY, JR.—Minstrel 2,3,4; A'Cappella Choir 2,3,4; Glee Club 2,3,4; Football 2; Student Council 2; First Aid Club 2; Auditorium Club 3; Treasurer of Sophomore Class.

LINDSAY, FORREST WAYNE—Boys' Sports Club 2,3; Secretary Home Room 4; D.O. Club 4.

LINKENHOKER, CARL EDWARD—First Aid Club 3; Dance Cub 4; Art Club 2.

LINKENHOKER, SHIRLEY ANN—Minstrel 4; Mikado 4; Glee Club 2; Cheerleader 3,4; Girls' Monogram 4; F.H.A. 2; Dance Club 3,4; Booster Club 3,4; Booster Club Secretary 3; Treasurer Junior Class; Vice President Home Room 4; Daisy Mae 4; Monogram Queen 4.

LOCKHART, NANCY CAROL—Minstrel 3,4; Mikado 4; A'Cappella Choir 4; Glee Club 2,3,4; Annual Staff 3,4; S.I.P.A. Convention 3,4; Garden Club 2.

LOONEY, BETTY JO—Annual Staff 3; F.H.A. 3,4; Girls' Sports Club 4.

LUCHARD, MARY DARLENE—F.H.A. 3,4; Art Club 2; Girls' Sports Club 3,4.

MAHANEY, PRISCILLA JANE—Tri-Hi-Y 4; Beta Club 3,4; Annual Staff 4; Secretary Home Room 3.

MANN, NORMA MAXINE—Minstrel 3,4; Mikado 4; A'Cappella Choir 4; Glee Club 2,3,4; Annual Staff 3,4; Secretary & Treasurer Home Room 3,4.

MARTIN, NELLIE JANE—F.H.A. 3,4.

MILLER, JEAN ANN—F.H.A. 2,3,4; F.H.A. Historian 4.

MILLER, NANCY JACQUELINE—Tri-Hi-Y 4; Annual Staff 4; Dance Club 4; Treasurer Home Room 2; Secretary Home Room 3; Treasurer Home Room 4; Office Staff 3.

MILLER, ROBERT EUGENE—Boys' Sports Club 2,3; D.O. Club 4.

MILLER, SHIRLEY ANN—Minstrel 3,4; Mikado 4; A'Cappella Choir 4; Glee Club 2,3,4; Annual Staff 4; Dance Club 4; Art Club 2; Booster Club 3; Office Staff 3,4.

MORGAN, CHARLES LAYMON—D.O. Club 2,3.

MOTTERN, MILDRED MARIAM—F.H.A. 2,3.

McALLISTER, NANCY LEE—F.H.A. 2; Garden Club 3; Vice-President Home Room 2.

McCARTHY, PATRICK JOSEPH—Auditorium Club 3.

McCORMICK, CATHERINE ANN—F.B.L.A. 3.

McDONALD, LAURA JEAN—F.H.A. 2,3,4; Parliamentarian of F.H.A. 4; Garden Club 3; Secretary of Garden Club 3.

McFADDEN, SHIRLEY ANN—F.H.A. 2,3; Secretary of F.H.A. 3.

McMILLION, CLAUDE ASHTON—Minstrel 3,4; Mikado 4; Glee Club 3,4; Band 2,3,4; Football 2; Basketball 2,3,4; Captain Basketball 4; Baseball 2,3,4; Boys' Monogram 4; Student Council 2,3,4; Vice-President Student Council 3; President Student Council 4; Beta Club 3,4.

NAHOUSE, RICHARD GRAHAM—Band 2,3,4.

NULL, SUE ELLEN—Minstrel 3,4; Mikado 4; A'Cappella Choir 4; Glee Club 4; Band 2,3,4; Treasurer Home Room 3.

O'CONNER, JUANITA DARLENE—F.H.A. 3,4; Arts & Crafts Club 3; President of Arts & Crafts 3.

O'DELL, PATSY CAROL—Beta Club 3,4; F.H.A. 2,3.

ORNDORFF, AGNES LOUISE—Glee Club 3; Beta Club 3,4; Annual Staff 3,4; Art Club 2; Secretary Home Room 2.

PAXTON, LINWOOD ANDREW—Boys' Sports Club 2,3.

PERSINGER, HARRY ALLEN—Football 3; First Aid Club 3; Boys' Sports Club 4.

PERSINGER, SARA LU—Minstrel 3,4; Mikado 4; A'Cappella Choir 4; Glee Club 2,3,4; Student Council 2,3; Tri-Hi-Y 2,3,4; President Tri-Hi-Y 4; Beta Club 3,4; Annual Staff 2; Secretary Home Room 4; All-State Chorus 4.

PULLIN, JESSE EDWARD, JR.—Football 2,3; Baseball 2,3; Boys' Monogram 2,3,4; Vice President Monogram Club 4; First Aid Club 2; Auditorium Club 3; Dance Club 4; D.O. Club 4; Reporter D.O. Club 4; District President D.O. Club 4.

PUTNAM, CHARLES LESTER, JR.—Minstrel 3,4; A'Cappella Choir 3; Glee Club 2,3; Football 3; Basketball 3; Boys' Monogram 3,4; Auditorium Club 2,3,4; Boys' Sports Club 2; Vice President Home Room 3.

RALSTEN, MARGARET ELLEN—Glee Club 2,3,4; Band 2,3,4;

REED, MILDRED CARNALIA—F.H.A. 2; Garden Club 3.

REED, JOHN SYLVESTER—Football 2,3; Basketball 2,3,4; Baseball 2,3,4; Boys' Monogram 2,3,4; First Aid Club 2; Auditorium Club 3; Booster Club 4; President Home Room 4.

REYNOLDS, JOYCE ANN—Minstrel 3,4; Mikado 4; A'Cappella Choir 4; Glee Club 2,3,4; Beta Club 2,3,4; Annual Staff 2; Booster Club 3,4; Treasurer Home Room 2; Vice President Home Room 3.

# SENIOR RECORD

RITSCH, HARRY MILLER—Basketball 2,3; Annual Staff 3; Business Manager 3; Dance Club 4; Debate Club 2.

ROBERTS, BARBARA GRAY—Glee Club 4; Basketball 2,3,4; Girls' Monogram 3,4; Vice President Monogram Club 3; Tri-Hi-Y 3,4; Girls' Sports Club 3,4; Secretary Home Room 3.

ROGERS, CHARLES LANE—Band 2,3,4.

ROGERS, SHIRLEY ANN—F.H.A. 3,4; Art Club 2; Girls' Sports Club 3.

ROGERS, SYLVIA JEAN—Minstrel 2,3,4; Mikado 4; Glee Club 2,3,4; Science Club 4; Art Club 2.

ROHR, CHARLES ARTHUR—Minstrel 2,4; First Aid Club 4.

ROSE, BEVERLY JEAN—Glee Club 3,4; F.H.A. 4; Girls' Sports Club 4; Booster Club 3.

ROSE, JOHN ROBERT—Football 2,3,4; Baseball 4; Boys' Monogram 3,4; Auditorium Club 3,4; Vice President Auditorium Club 3,4; Science Club 2.

SCHOOLER, GARSILDA MAE—Tri-Hi-Y 4; Annual Staff 2; Girls' Sports Club 3.

SEAY, BERTRAND RAYMOND—Football 3,4; First Aid Club 3; Boys' Sports Club 2.

SELLERS, JANICE MARIE—Glee Club 2,3; F.H.A. 2,3,4; Girls' Sports Club 3.

SHAWVER, DREAMA JORDAN—Glee Club 2,4; Tri-Hi-Y 3,4; F.H.A. 3,4; Girls' Sports Club 3; Booster Club 4; Vice President Home Room 2.

SHEARS, NORMA LOUISE—Band 2,3; Beta Club 3,4; Science Club 4; Secretary-Treasurer Science Club 4; Secretary Home Room 2.

SHEPPARD, SYLVIA JEAN—F.H.A. 3,4.

SHIFFLET, ROBERT STEELE—Football 2,3; Student Council 4; Annual Staff 4; First Aid Club 2,3; Dance Club 4.

SIBOLD, JUANITA SUE—Tri-Hi-Y 4; Annual Staff 4; Booster Club 3; Secretary Booster Club 3.

SIMMONS, GEORGE JUNIOR

SIMMONS, JAMES MORGAN—Minstrel 2,3,4; Mikado 2; A'Cappella Choir 2,3,4; Band 2,3,4.

SIMMONS, RACHEL ANN—Annual Staff 3,4; Assistant Editor Annual 4; Art Club 2.

SLUSS, MARY ELIZABETH—Minstrel 3,4; Mikado 4; A'Cappella Choir 4; Glee Club 2,3; Booster Club 4.

SMITH, JACK WALLACE—Vice President Home Room 3.

SMITH, MURIEL LOUISE—Beta Club 3,4; Annual Staff 4; Girls' Sports Club 3.

SMITH, SHIRLEY ROSEMARY—D.E. Club 3,4.

SMITH, ROMIE EDWARD—Boys' Sport Club 2; D.E. Club 3,4.

SNEAD, VIRGINIA LEE—Minstrel 4; Mikado 4; Glee Club 4; Student Council 3,4; Beta Club 3,4; F.H.A. 2; Secretary F.H.A. 2; Science Club 4; President Science Club 4; Booster Club 3; Vice-President Booster Club 3; Girls' State 3; Vice-President Home Room 2,3,4.

SNEAD, WILLIAM HOWARD—Football 2,3,4; Basketball 2,3,4; Baseball 2,3,4; Dance Club 2,3,4; Vice-President Home Room 4.

SOUTHERS, TERRY EUGENE—Basketball 2,3,4; Boys' Monogram 4; Student Council 4; Dance Club 2; Boys' Sports Club 2,3; D.O. Club 2,3; President D.O. Club 4.

SPROUSE, JAMES EDWARD—First Aid Club 2; Art Club 3; D.O. Club 4.

STALCUP, HELEN MARIE—Science Club 4; Art Club 2.
STOKEY, FREDERICK JAMES, III—Science Club 3,4; Arts and Crafts Club 2.

STONE, HARRIET HOLMES—Minstrel 2,3; Mikado 2,4; A'Cappella Choir 4; Glee Club 2,3,4; Student Council 3; Tri-Hi-Y 2,3,4; Beta Club 3,4; Science Club 2,4; Dramatics Club 3; Treasurer Dramatics Club 3; Secretary-Treasurer Home Room 4.

STUART, BARBARA LOU

SUTPHIN, BERTHA JOYCE—Glee Club 2; F.H.A. 2,3,4; Girls' Sports Club 4; Booster Club 3.

SWIHART, DONALD LOUIS—Minstrel 4; Glee Club 4; Football 2,4; Boys' Monogram 4; Student Council 4; Auditorium Club 4; Boys' Sports Club 2,3; Vice-President Sophomore Class; Secretary Junior Class; President Home Room 4.

TAYLOR, LARRY ARNOLD—D.O. Club 4.

THACKER, LEOLA VIRGINIA—Glee Club 2; Beta Club 3,4; Booster Club 3,4.

THOMPSON, SHELBY JEAN—Minstrel 2,3,4; Mikado 4; A'Cappella Choir 4; Glee Club 2,3,4; F.H.A. 2; Garden Club 2; Booster Club 3,4.

TINGLER, DONALD WOODROW—Football 2; Boys' Sports Club 2,3.

TUCKER, BETTY REESE—Beta Club 3,4; F.H.A. 2; Garden Club 3; Treasurer Garden Club 3.

TUCKER, GORDON EDWARD—Auditorium Club 4; Boys' Sports Club 3,4; D.O. Club 4.

TYREE, DELORIS ANN—Art Club 2; Girls' Sports Club 3.

TYREE, RICHARD GLENDON—Boys' Sports 3,4; Vice-President Home Room 4; D.O. Club 3,4; Vice-President D.O. 4.

VAN DEVENDER, BESSIE ANN

VAN LEAR, MOLLIE JO—Minstrel 3,4; Mikado 4; A'Cappella Choir 4; Glee Club 2,3,4; Annual Staff 2.

VARNER, DORIS MARIE—Band 2,3,4; Secretary and Treasurer Home Room 2.

WALTERS, MARTHA LOUISE—Annual Staff 2; Girls' Sports Club 4; Booster Club 3.

WARLITNER, ARNOLD LOUIS—Minstrel 3,4; Mikado 4; A'Cappella Choir 4; Glee Club 3,4; Football 2,3,4; Co-Captain Football 4, Basketball 2,3; Baseball 2,3,4; Boys' Monogram 3,4; Student Council 4; Auditorium Club 3,4; President Auditorium Club 4; Art Club 2; Secretary Junior Class; President Home Room 2,3; Treasurer Home Room 4.

WARLITNER, THOMAS DANIEL—Minstrel 3,4; Mikado 4; A'Cappella Choir 3,4; Glee Club 2,3,4; Orchestra 4; Football 2,3; Football Manager 4; Basketball 2,3; Baseball 2,3; Boys' Monogram 4; Annual Staff 4; First Aid Club 2; Dance Club 2; Boys' Sports Club 2; K.V.G. 2; President Home Room 3,4.

WATTS, GARY BURDETTE—First Aid Club 2,4; Boys' Sports Club 2,4; D.E. 2,3,4.

WELCH, NEOLA JEAN—Glee Club 4; Basketball 2,3,4; Co-Captain Basketball 4; Girls' Monogram 4; Science Club 2,3; Secretary Science Club 2; Girls' Sports Club 3.

WILHELM, RONALD LEE—Football 3; First Aid Club 4; Boys' Sports Club 2; K.V.G. 2,3,4.

WILHELM, SAMUEL JAMES—Boys' Sports Club 3,4; D.O. Club 4.

WILLIAMS, FRED WADE—Football 2,3,4; Basketball 3,4; Boys' Monogram 4; First Aid Club 3; Auditorium Club 4; Dance Club 4; Boys' Sports Club 2.

WINN, THOMAS MEREDITH, JR.—Minstrel 3,4; Mikado 4; Glee Club 4; Band 2; Football 3,4; Boys' Monogram 4; Beta Club 3,4; Dance Club 3,4; Dramatics Club 3,4; President Dramatics Club 4; Beta Club Convention 3,4.

WOLFE, CHARLOTTE MAE—F.H.A. 2,3; Vice-President F.H.A. 3; Secretary and Treasurer Home Room 3,4.

WOOD, GEORGE HILSON—Minstrel 2, 3, 4; Mikado 2, 4; A'Cappella Choir 3,4; Glee Club 2,3,4; Orchestra 4; Football 3; Boys' Monogram 3,4; Student Council 2; Dance Club 3; Boys' Sports Club 2; Dramatics Club 4; All State Chorus 4.

WOODSON, MINNIE JEAN—F.H.A. 3,4; Arts and Crafts Club 3; President Home Room 2.

WORLEY, CALVIN RAY—Basketball 2,3; Student Council 3; Boys' Sports Club 2,3,4.

WORLEY, NANCY CARROL—Glee Club 3; Tri-Hi-Y 2,3; Annual Staff 4.

WORSHAM, MARTHA KAYE—Minstrel 3,4; Mikado 2,4; A'Cappella Choir 4; Glee Club 2,4; Orchestra 4; Cheerleader 2,3,4; Girls' Monogram 3,4; Tri-Hi-Y 2,3,4; Annual Staff 2,4; Dance Club 2,3,4; Dramatics Club 3; Vice-President Dramatics Club 2; Office Staff 3; Tri-Hi-Y Convention 4.

WRIGHT, BETTY ELIZABETH—Annual Staff 2; F.H.A. 3,4.

YOUNG, HELEN JEAN—Band 2,3,4; Student Council 2; Tri-Hi-Y 3,4; Secretary Tri-Hi-Y 4.
YOUNG, JAMES LEE

During the week at school we develop our minds, and on Sundays we bedeck ourselves in our best to be handsome before God and go to church to worship and be together.

# ACTIVITIES

LUDINGTON, MILLER, KING, EVANS, STEGER, HILL

*"Are all the pictures in alphabetical order yet?"*
*"No, that's our job for today. Please find the student lists so we can check names and place faces."*

CASH, SIBOLD, WORSHAM, HUGHES, CHAMBERLAIN, ORNDORFF

*"Have all the club write-ups been approved?"*
*"Yes, now we have to file the senior activity charts."*

# PUFFS AND

## EDITORIAL STAFF

Margaret Johnson ..... *Editor*
Ann Simmons ..... *Assistant Editor*
Ethel Keesee ..... *Secretary*
Mary Davis, Shirley Miller ..... *Head Typists*
Ronnie Boswell ..... *Staff Photographer*
Mrs. Shirley Kellam ..... *Advisor*

Betty Leitch
Norma Mann
Carolyn Mann
Juanita Sibold
Anna L. Hughes
Barbara Evans

Murphy Worsham
Louise Orndorff
Jane Lynch
Danny Warlitner
Pat Chamberlain
Frances Steger

Harriet Hill
Nancy Lockhart
Pat Harrington
Jean Colley
Mary Ludington
Shirley King

DAVIS, WARLITNER, LOCKHART, MRS. KELLAM, JOHNSON, SIMMONS

*"The dummy is finally completed. Let's take a coke break."*

MANN, HARINGTON, LYNCH, MAHANEY, KEESEE

*"S.I.P.A. here we come. I'm excited over my first convention, But Mrs. Kellam wants us to gather lots of information for next year. Hope you have notebooks in your suit cases."*

EUBANK, FRIDLEY, WILHELM

*"Aren't the ad files kept in Room 205?"*

*"Yes, I'll look in last year's files and copy the accounts for the ads and you make a list of the local merchants."*

KNICK, MR. FITZGERALD, BLACK, McLAIN, BAILEY

*"Preparing a dummy for the ad pages is a job for the business staff."*

*"I know. To top it all off, we are having picture ads this year."*

# PATCHES

## BUSINESS STAFF

Mary Jo Bailey . . . . . *Business Manager*

Virginia Black . . . . . *Assistant Manager*

Mr. William Fitzgerald . . . . . *Advisor*

| | | |
|---|---|---|
| Patsy Knick | Amelia Estridge | Jackie Eubank |
| Dot Leighton | Sonny McLain | Marcia Wilhelm |
| Brenda Sizemore | Bobby Shifflett | Dennis Groves |
| Ann Burks | Jimmy Oliver | Billy Winn |
| Carolyn Hoff | Harrison Fridley | Ann Mays |

LEIGHTON, PULLIN, SIZEMORE, BURKS

*"In my experience on the business staff, I find that the best way to sell subscriptions for annuals is to let the prospective buyers inspect last year's book."*

HOFF, ESTRIDGE, SHIFFLETT, OLIVER

*"File the subscriptions and get the total so we can mail our order."*

# STUDENT COUNCIL

OFFICERS

Claude McMillion ..... *President*
David Hardy ..... *Vice-President*
Mary Davis ..... *Secretary*
Jackie Eubank ..... *Treasurer*
Miss Thomas, Mrs. Wilson ... *Advisors*

Hardy, Mrs. Wilson, McMillion, Eubank, Miss Thomas, Davis.

"Watch out, don't take the wrong steps. You might meet a Student Council member."

"That's right, I almost forgot. It's a good thing we have those rules and regulations or someone might get trampled."

"The Student Council does more than just think about the initiation and the Christmas Formal."

"Don't forget the Honor Code. I think that it is one of the best ideas they have had."

"They also see to it that our assemblies are interesting. Remember all the plays and talent shows."

"Yes, they were all good. This organization always tries to give us a government of the people, by the people, and for the people."

*First row, left to right:* Clark, Shifflett, Snead, Crowder, Ballengee, Southers, Warlitner, Groves. *Second row:* Keesee, Byer, Stone, Leffel, Boone, Perry, Mays, Bowen. *Third row:* Suroski, Freasier, Hill, Crawford, Felty, Bush, Duncan, Estridge.

*Standing:* Buckland, Brackenridge, Andrews, Mrs. Curfman, Bartley. *Sitting:* Puckett, Shifflet, Humphries, Carper, Deffinbaugh.

## "THE GREEN THUMB"

"I can't wait until we begin flower arrangements next week. Mrs. Curfman has some wonderful ideas."

"Look! Another violet is blooming! Oh, they're so pretty. Doesn't it make you feel good to see all those plants growing and blooming and know that it's part of your own work. Something that you've done to make the world a little more beautiful."

## "PASTEUR'S UNDERSTUDIES"

"Bunson burners, beakers and bottles, together with bromide, fluorides, and chlorides will challenge any mad scientist."

"Say, those boys and girls concoct many mixtures and practice various laboratory techniques in their experimenting ventures."

*First row, left to right:* Stalcup, Whitmore, Fridley, Young, Estepp, Nichols, Humbert, Mr. Glover, Shears, Lucado, Stone, Rogers, Snead. *Second row:* Paxton, Stokey, Dehart, Mahaney.

*First row, left to right:* Mrs. White, Worsham, Cobb, Burns, Bailey. *Second row:* Hite, Welch, Roberts, Fortune, Dilley, Linkenhoker, Eubank.

## "SUPER COUGARETTES"

"Did you girls earn your letters playing football?"

"No, we earned them in basketball and cheerleading."

"What else do you do?"

"The basketball players sell programs at the football games."

"After you girls have cheered for all the football and basketball games and you basketball players have played all season, you have truly earned your letters."

## "SUPER-COUGARS"

"This has been a great year. We were rough on you new members but you took your initiation like men."

"Maybe so, but we fought hard to earn a letter in football, basketball, or baseball, then we go through the torture chamber to become a part of the Monogram Club."

"We do have fun though. Remember the picnic at Douthat Park and the Valentine dance? Oh me! Pretty girls. How could we survive without them?"

*First row, left to right:* Warlitner, Groves, W. Snead, Fleshman, Ergenbright, Rose, Winn, D. Snead. *Second row:* McMillion, Andrews, Ballengee, Dressler, Cahoon. *Third row:* Williams, Reed, Cash, Cottrell, Roach, Boone, Putnam.

*First row, left to right:* Smith, Tyree, Burdette, A. Dame, Henning. *Second row:* Looney, Rudisill, Hoover, L. Dame. *Third row:* Luchard.

*First row, left to right:* King, Welch, Pritt, Stone. *Second row:* E. Byer, Gates, Matthews, Thompson. *Third row:* Walters, Rogers, Bryant, Johnson. *Fourth row:* Goode, Powers, Rose, Heydrick. *Fifth row:* Reid, Persinger, Sutphin, Roberts.

## "WONDER WOMEN"

"Are you going to join the sports club?"

"I don't know, I haven't made up my mind yet. What do you do in the sports club?"

"Oh, we have lots of fun. We learn the rules and how to apply them to the games."

"Games, what kinds of games do you play?"

"Well, basketball, kickball, softball, volleyball, and badminton. We also learn how to tumble. Remember the assembly that the tumbling team gave?"

"Yes, I liked it. It was very unusual. It looked so complicated, all those legs flying everywhere."

"Have you made up your mind by now?"

"Yes, I believe I have. The sports club seems to be right up my alley. I had better go sign up now to make sure I get in."

## "THE OUTDOORSMEN"

"If you're an all-around sports lover, join our club. Baseball, basketball, football, horseshoes or softball, take your choice. We play them all with enthusiasm."

"Sounds great. How about signing me up."

*First row, left to right:* Carter, Back, Gibson, Swain, Persinger, Shiflett, Pyle, Brisendine. *Second row:* Walton, Kern, Tucker, Baker, Williams, Lowman, Lacks, Bazzrea. *Third row:* Hosey, Cline, Childs, Buzzard, Markham, Biggs, Burch, Mottern. *Fourth row:* Gibson, Whitehead, Ballard, Ford, King, Perkins, Mays. *Fifth row:* McCully, Bryant, J. Tucker, Kale, Kern, Brisendine, Hancock, Humphries.

# COVINGTON HIGH

## DRUM MAJOR

Jack Harrington

## DIRECTOR

Nell K. Fleshman

## SECTIONS

*Base Horn*

Ronald Boswell
Charles Brubeck

*Clarinets-Flute-Oboe*

Helen Young
Margaret Ralsten
Doris Varner
Janice Wolfe
Rose Byer
Alice Blankenship
Linda Dew
Karla Redman
Sammy Halterman
Donald Riley
Sylvia Entsminger
Roy Carter
David Humphries

*Bell Lyres-Drums-Cymbals*

Roselle Bowman
Ruth Craft
Jimmy Simmons
Paul Beazley
Bill King
Jerry Hoff
Frank Bazzarre

*French Horns-Saxaphones*

Mary Carolyn Jamison
Sue Null
Anna Wallace
Nancy Brungart
Shelby Schumaker
Bill Bird
Barbara Reed

*Trombones-Baritone Horns*

Bert Hudnall
Ryland Burchette
Charles Hammond
Graham Nahouse
Billy Earehart
Howard Hammond

*Trumpets*

Charles Rogers
Wallace Adcox
Ronald Lipes
Mack Humphries
Greg Lawless
David Pysell
Tommy Lockhart

## MAJORETTES

*Kneeling*

Pat Kennon
Carol Andrews

*Standing*

Joyce Burkholder
Ann Burns
Rosalie Smith

# SCHOOL BAND

## A'CAPPELLA CHOIR

*First row, left to right:* Null, Van Lear, Bowman, Jamison, Stone, Knick, Baker, Miller, Lockhart, Leitch, Mann, Reynolds, Worsham. *Second row:* Schumaker, Persinger, Bishop, Thompson, Gooch, D. Groves, Ballengee, Hepler, Adcox, Humphries, Sluss, Harrington, Bennett. *Third row:* Downer, Beazley, Hudnall, T. Warlitner, Putnam, Leitch, C. Groves, King, Arrington, Wood, Boswell, Hunter, D. Warlitner, Ergenbright, Simmons.

"Wasn't the choir inspirational in Chapel today?"

"Yes, the singing of hymns and sacred music always seem to quiet my inner turmoils and put me in a spiritual mood."

"I know, it has the same effect on me. Our A'Cappella Choir is tops in my book."

## "THE DAILY DO-RE-MI'S"

"Everyone sit up straight. No chewing gum. We worked on the 'Mikado' yesterday, so we will begin with the Minstrel today."

"Mrs. Fleshman, let's sing 'Louisiana Hayride' and 'Are You From Dixie' to warm up."

"All right, we'll do the first chorus in parts and the second in unison."

"The Minstrel will be over March 19th then we can really get to work on the 'Mikado'; Nanki-Poo, Yum-Yum, and Poo-Bah, have you memorized your parts?"

*At Piano:* Persinger. *Standing:* Bennett. *First row, left to right:* Brungart, Null, Van Lear, C. Andrews, Knick, Jamison, Downey, D. Groves, T. Warlitner, D. Warlitner, Humphries, Baker, Miller, Lockhart, B. Leitch, N. Mann, Worsham. *Second row:* Schumaker, Bowman, Smith, C. Groves, Hudnall, Putnam, Ballengee, Hepler, Adcox, Craft, Gibson, Gooch, Hoff, Harrington. *Third row:* Hughes, Thompson, Bishop, Ergenbright, Andrews, Beazley, Hoff, Haynes, Friel, Hunter, Greene, Lockhart, Humphries, Charles, Snead. *Fourth row:* Redman, C. Mann, Suroski, Stone, Simmons, P. Leitch, Grant, Lavender, Crowder, Winn, King, Arrington, Wood, Boswell, W. L. Warlitner, Downey, Crush, Sluss, Lynch, Reynolds.

## "RHYTHM MAKERS"

*At Piano*: Mrs. Fleshman. *First row, left to right*: King, Wood, Brungart, Reed, Schumaker. *Second row*: Adcox, Humphries, C. Hammond, H. Hammond. *At Microphone*: Worsham, Arrington, D. Warlitner.

"There's a dance Friday night, guess my records will be in demand."

"Oh, no, not this time, our orchestra is playing. Dances are always more fun with live music, sweet trumpets, and the crooning of 'Eddie' Arrington'."

"Nine o'clock is the time and I'll be wearing the same blue formal. See you there!"

## FANCY STEPPERS

"If it embarrasses you to step on girls' feet, join the dance club, and learn the art of dancing. After learning the correct manner of dancing you'll no longer shy away from our school dances."

"Say, I am embarrassed when I step on a girl's feet. I think I'll give it a try."

*Dancing*: Crowder, Boone, Winn, Fortune. *First row, left to right*: Caldwell, Clark, Ballengee, Andrews. *Second row*: Rhodes, Gillie, Vanness. *Third row*: Shifflett, Snead, Worley, Campbell, Williams, Roach, Putnam, Hardy. *Fourth row*: Ervin, Cook, Dressler, Richardson, Tucker, Hepler, Hodges.

*At Piano*: Downer. *First row, left to right*: Hudnall, T. Warlitner, Hepler, Beazley, D. Groves, Humphries, Boswell, C. Groves, D. Warlitner, Ergenbright. *Second row*: Hoff, Andrews, Cook, Putnam, Ballengee, Friel, Simmons, Leitch, Adcox, Craft, W. L. Warlitner, Downey. *Third row*: Lockhart, Gibson, Grant, Lavender, Crowder, Winn, King, Arrington, Wood, Green, Hunter.

## "THE SINGING LADS OF C.H.S."

"I enjoy singing but it takes a lot of hard work, especially when you're just learning diaphramatic breathing. By the way, do you know where we sing next?"

"Believe it or not we present a program at Hotel Roanoke for all the school superintendents in the state. That's one time they'll just have to sit and listen. Hope we please them."

"George, you take the low note and 'Pookie', you take the high one."

"Say, that sounds pretty good!"

## "THE SONGSTERS"

"Glee Club this afternoon at 3:10."

"I'll be there. Aren't we rehearsing for the Spring Concert today?"

"That's what I heard. We have worked hard this year to make it the best program ever."

"Isn't this your last year?"

"Yes, I will miss that voice training."

"I have planned to make a career of choral work and I think it is due to the music appreciation I have had in the Girls' Glee Club."

*First row, left to right*: Dew, Redman, Wade, Bailey, Humphries, Esteridge, Davis, D. Rogers, Hawkins, Johnson, Blankenship, Baugher, Crush, Carter, Hayslett, Craft. *Second row*: Suroski, Ralsten, DeHart, Byer, Hoover, Kennon, Andrews, Smith, Dickson, Thompson, Baker, Deane, Hughes, Colley, Sluss, Worsham, Bennett, C. Mann. *Third row*: Harrington, Keller, Jamison, S. Rogers, Bowman, Lynch, S. Persinger, Fortune, Crowder, Miller, Leitch, Reynolds, N. Mann. *Fourth row*: Craft, Null, VanLear, Rose, N. Persinger, Brungart, Schumaker, Gooch, Roberts, Welch, Ludington, Stone, Coffman, Snead, Shawver, King, Lockhart, Knick, Armstrong.

## CHEERLEADERS

"You know what my secret ambition is?"

"No, what?"

"To be a cheerleader."

"Well, listen and I will tell you something, cheerleading isn't all glamour with band playing and crowds cheering."

"Oh, you can't mean it!"

"Yes, I'm afraid you have the wrong idea, you lead a pretty exciting life but it entails a lot of hard work."

"Like what, for instance?"

"Well, I bet you didn't know that practice starts a week before school and if you are chosen you continue practicing each day through football season."

"You mean you don't have any fun?"

"Don't get the wrong idea. Sure, we have a jolly time on trips to the games. The cheerleader's banquet proved to be a great success. Gee, I had a lot of fun planning and participating in the programs that we gave in assembly."

"Another thing that I enjoyed was helping to collect for the polio drive."

"All in all, being a cheerleader is a wonderful experience that I will never forget."

*First row, left to right:* Chamberlain, Woods, Eubank, Whitehead. *Second row:* Bailey, Deane, Leighton, Miller, Linkenhoker, Worsham.

*Forming Outside Triangle:* Armstrong, Knick, Cobb, Mahaney, Crush, Andrews, Leighton, Dew, Miller, Carter, Sibold, Hoover, Hughes, Burns, Bailey, Fortune. *Officers left to right:* Morris, Coffman, Woods, Persinger, Eubanks, Young, Lynch. *Top row, left to right:* Stone, Jamison, Carper, Leffel, Schooler, Blankenship, Bowman. *Middle, top to bottom:* Shawver, Roberts, Mackey, Worsham.

## TRI-HI-Y

OFFICERS

Sara Lu Persinger
*President*

Jackie Eubank
*Vice-President*

Helen Jean Young
*Secretary*

Ruthie Woods
*Treasurer*

"Tri-Hi-Y meeting tonight?"

"Yes, seven-thirty. Don't forget to save all your old socks for the Soc Hop. All the proceeds from this social enable us to send several girls to the Model General Assembly each year. I wonder who the delegates will be this year? It would be fun being senators and representatives for a little while!"

"Don't forget, seven-thirty! See you then!"

*Kneeling left to right:* Warlitner, Winebriner, Campbell, Mrs. Gladys Nance, Carpenter. *Victim:* Martin. *Standing:* Mrs. Guth, Craft, Hanks, Wade, Harmon, Keyser, Hosey, Moore, Scott, Hepler, Bush, Mrs. Stull.

## "OPERATION RELIEF"

"Are you ailing?"

"These amateur doctors can cure anything but the blues. Whether it be adminstering artificial respiration or applying splints and tourniquets, the Red Cross workers guide our students in proper first aid care."

"How lucky we are to have students in our midst who can handle any emergency."

## "STARS OF TOMORROW"

"Shakespeare or Shaw? Comedy or drama? Which will it be?"

" 'Stars of Tomorrow' should be able to do either comedy or drama. 'Let's Make Up', the play planned for assembly, is a wonderful comedy."

"The students will certainly like the play, but I might get stage fright. Hope the foot lights are so bright that I can't see the audience. Those girls on the front row will certainly try to make me laugh."

"Don't worry. Just pretend there is no one in front of you and pretending shouldn't be hard for us 'artists'."

*First Row, left to right:* Mackey, Woods, Plasters, Davis, Sink, Ballengee, Downey, Davis, Scott. *Second Row:* Hepler, Snyder, St. Clair, Sellers, Counts, Brooks, Collins, Ailstock, Gooch. *Third Row:* Suroski, Hawkins, Bowen, Persinger, Felty, Moran, Winn, Miller, Wright, Warwick, Semones, Mrs. VanOsdol.

*Left to right*: Keller, Clarkson, Sartin, Mr. Davis, Gibson, Clark, Howard, Van Devender, Lugar, Baugher, Mr. Hardy, Markham, Miss Jones, Drummond.

## "CALL ME SECRETARY"

"This year we are going to learn how to be better secretaries. One of our major projects is to remember patients in our local convalescent homes at special seasons."

"Is that our only project?"

"No, another job in store for us is to install F.B.L.A.Chapters in Fincastle and Clifton Forge. If we accomp lish all this we will have a lot to report at F.B.L.A. work-shop this summer."

## "TOMORROW'S HOMEMAKERS"

"You set the table, while I help make the favors for each plate."

"All right, be careful with them. We want everything to be perfect for our Mother-Daughter Banquet."

"Speaking of mothers, mine just loved that skirt I made. She'll probably have me making all my clothes now."

"Mother certainly appreciated me cooking dinner every evening."

"Hurry up! Let's cut out the small talk and get to work. The mothers will be here any minute."

*First row, left to right*:Lawhorne, Looney, Luchard, M. Mottern, Gates, Sutphin, Haynes, Bryant, Rose, Shawver, Jackson, Bartley. *Second row*: Knick, B. Montgomery, O'Conner, Wright, Hedge, Fish, Smith, Reed, Myers, Colley, Woods. *Third row*: H. Watson, Campbell, Puckett, Ford, Carter, Weese, E. Watson, Dame, Burdette, Whitehead, Buckland, Keesee. *Fourth row*: Schooler, Brooks, Long, Wilmer, Powers, C. Jackson, Counts, J. Mottern, Sellers, Kersey, Humphries, Persinger. *Fifth row*: J. Montgomery, Entsminger, Black, Cline, E. Ailstock, Ervin, Rudisill, Gooch, Cobb, D. Rogers, M. Rogers. *Sixth row*: DeHart, Suroski, Pritt, F. Jackson, VanDevender, Lugar, Collins, D. Ailstock, Kelly.

*First row, left to right*: Swihart, Johnson, Ballengee, Rose, Hepler, Kimberlin, Williams. *Second row*: Arrington, Fleshman, Carpenter, McCormick, Meeks, Putnam, Roach, Eigenbright, Byer, Cook, Mr. Albert. *Third row*: Reynolds, Brinkley, Snead.

## "HANDY ANDYS"

"Put a light bulb in Miss Arrington's room, repair that shade in 304 and get a ladder."

"Tony, when we finish these odd jobs, we'll meet you in the auditorium and set up the scenery for the minstrel."

"Don't forget to pick up the spot lights at the Strand Theatre. Couldn't have a show without spots."

## "QUIZ KIDS"

"Pouring over those books these past few years really paid off. I was invited to join the Beta Club this fall and I considered it quite an accomplishment."

"Oh yes! the pins came in yesterday and I shall wear mine everyday because I had to work for it."

"I almost forgot to tell you, our club is sponsoring a bake sale at the basketball game tomorrow night. Will you bring one of your mother's chocolate cakes?"

*First row, left to right*: Coffman, Leffel, Winn, Hudnall, Stokey, Humbert, Hepler, Vanness, Watson, Gibson, DeHart, Wolfe, Carter, Eubank. *Second row*: Johnson, Mays, Loan, Craft, Tucker, Humphries, Groves, Bennett, Cobb, B. Byer, Mr. Mann, M. Smith, Mahaney, Orndorff, Lynch, Johnson.
*First row, seated, left to right*: Shears, Wilhelm, Ludington, Redmen. *Second row*: Craft, Persinger, R. Smith, Keesee, Blankenship. *Third row*: Markham, Fairburn, C. Andrews, Saunders, Coxe. *Fourth row*: Howard, Jamison, Woods, Cook, Morris. *Fifth row*: Crowder, Snead, Stone, Perry. *Sixth row*: Thacker, Reynolds, Hanks, R. Byer, M. Andrews.

Recreational facilities play an important role in the development of our minds, bodies and souls. We know that constructive ideas come to healthy, wholesome, well-rounded boys and girls.

# ATHLETICS

*First Row:* Rose, Richardson. *Second Row:* Worley, Roach, Whitehead.

# COUGAR

CAPTAINS

TONY WARLITNER PAUL DRESSLER

## 1954 SCORES

| | | | | |
|---|---|---|---|---|
| September | 10 | South Norfolk | 18 | Cougars 0 |
| September | 17 | Hopewell | 44 | Cougars 13 |
| October | 1 | George Washington | 26 | Cougars 20 |
| October | 8 | Martinsville | 21 | Cougars 19 |
| October | 15 | William Byrd | 7 | Cougars 0 |

MANAGER: Danny Warlitner.

*First Row:* Burns, Cash, Fleshman, Lavendar. *Second Row:* Williams, Putnam, Andrews, Gillie.

*First Row:* Warlitner, Ballengee. *Second Row:* Stone, Winn, Boone.

# VARSITY

COACHES

"Boodie" Albert "Chesty" Squires

## 1954 SCORES

| | | | | |
|---|---|---|---|---|
| October | 22 | E. C. Glass | 21 | Cougars 24 |
| October | 29 | Jefferson | 34 | Cougars 0 |
| November | 12 | Andrew Lewis | 34 | Cougars 25 |
| November | 19 | Clifton Forge | 18 | Cougars 34 |

MANAGER: Freddie Johnson

*First Row:* Campbell, W. Snead, W. Snead, Keyser. *Second Row:* Caldwell, Dressler, Ergenbright, D. Snead.

*A fight 'till death.*

*Keep going, Freddy.*

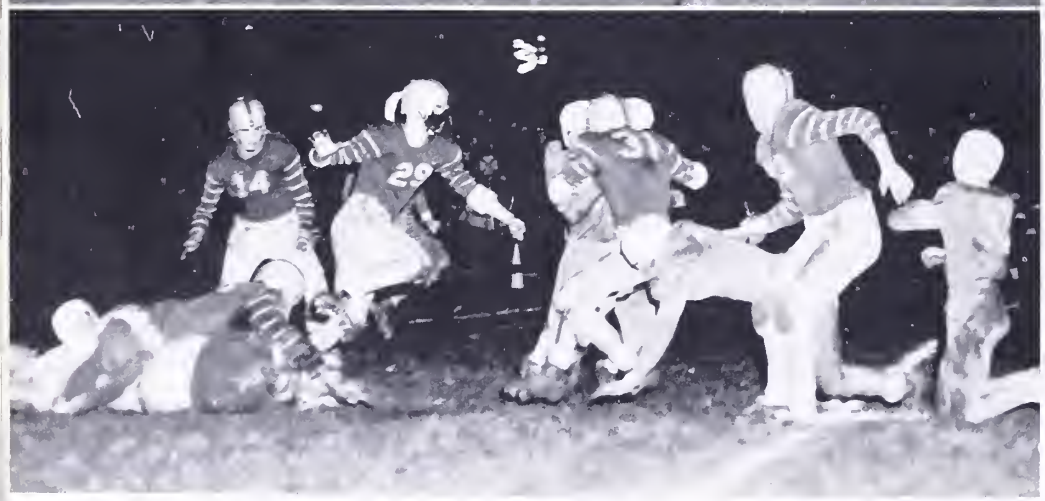

*The Battlefield.*

*Little Brown Jug comes home.*

*Black eyes, showers, and overwhelming joy are all part of the game.*

## B SQUAD

| | | | | | |
|---|---|---|---|---|---|
| Sept. | 30 | Central | 33 | Cougars | 18 |
| Oct. | 7 | Jefferson | 33 | Cougars | 7 |
| Oct. | 14 | Roanoke Catholic | 13 | Cougars | 7 |
| Oct. | 21 | William Fleming | 7 | Cougars | 14 |
| Otc. | 28 | Dunlap | 13 | Cougars | 19 |
| Nov. | 4 | G. M. S. | 18 | Cougars | 26 |

*First Row, left to right:* Lanum, Seay, B. Iseley, Reynolds. *Second Row:* Carter, Loan, Green, N. Felty, B. Winn, Orndorff, Carter. *Third Row:* Agnor, Irvine, Hepler, Cook, McCormick, Martin, Agnor. *Fourth Row:* Estepp, Craft, Hedgepath, Smith, Scott.

## VARSITY BASKETBALL

| | | | | | | | |
|---|---|---|---|---|---|---|---|
| Dec. 7 | Central | 26 | Cougars 37 | Jan. 25 | G. M. S. | 38 | Cougars 43 |
| Dec. 9 | Clifton Forge | 64 | Cougars 35 | Jan. 28 | Andrew Lewis | 58 | Cougars 31 |
| Dec. 13 | G. M. S. | 39 | Cougars 32 | Feb. 1 | E. C. Glass | 70 | Cougars 29 |
| Jan. 4 | Valley | 42 | Cougars 51 | Feb. 4 | George Washington | 59 | Cougars 29 |
| Jan. 7 | Roanoke Catholic | 30 | Cougars 51 | Feb. 11 | Valley | 52 | Cougars 81 |
| Jan. 11 | Jefferson | 77 | Cougars 36 | Feb. 15 | Roanoke Catholic | 32 | Cougars 59 |
| Jan. 15 | E. C. Glass | 66 | Cougars 47 | Feb. 18 | Andrew Lewis | 54 | Cougars 30 |
| Jan. 18 | Central | 39 | Cougars 60 | Feb. 8 | Jefferson | 100 | Cougars 37 |
| Jan. 21 | Halifax | 64 | Cougars 45 | | | | |

*Kneeling left to right:* McMillion, Captain; Boone, Dressler, Reid, Lowman, Coach Squires. *Standing left to right:* Williams, Roach, Putnam, Loan, Harrington, Andrews, Orndorff, Smith.

# JUNIOR VARSITY BASKETBALL

| | | | |
|---|---|---|---|
| Andrew Lewis | 55 | Cougar J.V.'s | 30 |
| Andrew Lewis | 32 | Cougar J.V.'s | 22 |
| Jefferson | 48 | Cougar J.V.'s | 16 |
| Jefferson | 57 | Cougar J.V.'s | 26 |
| E. C. Glass | 48 | Cougar J.V.'s | 30 |
| E. C. Glass | 44 | Cougar J.V.'s | 24 |
| Central | 11 | Cougar J.V.'s | 42 |
| Boys' Home | 33 | Cougar J.V.'s | 22 |

*Standing:* Cook, Brown, Tucker, Caldwell, Byer, Seay. *Kneeling:* Terry, Smith, Scott, Via.

***Jazz it up.***

***"Miss Supporter"***

***Get your sweets here.***

*Kneeling, left to right:* Cobb, Hite, Dilley, Co-Captain; Welch, Co-Captain; Roberts, Fortune, Andrews. *Standing:* Mrs. White, Wright, Sellers, Matthews, Kline, King, Bartley, Reid, Hoover.

## GIRLS' BASKETBALL

| | | | |
|---|---|---|---|
| Central | 24 | Cougars | 40 |
| Clifton Forge | 42 | Cougars | 37 |
| Valley | 33 | Cougars | 31 |
| Roanoke Catholic | 74 | Cougars | 63 |
| Independents | 24 | Cougars | 37 |
| Central | 20 | Cougars | 51 |
| Independents | 38 | Cougars | 53 |
| Valley | 42 | Cougars | 41 |
| Roanoke Catholic | 34 | Cougars | 52 |
| Nat'l Business College | 39 | Cougars | 25 |

*Rebounds count!*

*Downhearted cheer.*

*Into the air!*

# BASEBALL

## Spring—1954

| | | | |
|---|---|---|---|
| Valley | 1 | Cougars | 18 |
| Clifton Forge | 4 | Cougars | 12 |
| G. M. S. | 8 | Cougars | 2 |
| Central | 0 | Cougars | 11 |
| Ferrum Junior College | 1 | Cougars | 11 |
| George Washington | 9 | Cougars | 3 |
| Natural Bridge | 4 | Cougars | 7 |
| H. M. S. | 11 | Cougars | 5 |
| George Washington | 9 | Cougars | 2 |
| Ferrum Junior College | 1 | Cougars | 12 |
| Central | 8 | Cougars | 13 |
| Waynesboro | 0 | Cougars | 11 |
| S. M. A. | 10 | Cougars | 8 |
| Natural Bridge | 4 | Cougars | 2 |
| G. M. S. | 6 | Cougars | 10 |
| Crambrook | 7 | Cougars | 4 |

*First Row, left to right:* Cottrell, O'Conner, Groves, Linkenhoker, D. Warlitner, Dillon. *Second Row:* McMillion, H. Campbell, T. Warlitner, Ervine, Boone, Stone, Caldwell. *Third Row:* Whitehead, Reid, Snead, E. Campbell, Dressler, Ergenbright. *Fourth Row:* Putnam, Kessinger, Coach Thomas.

# FOOTBALL PARADE

*Little Mr. and Mrs. Football*

*Carrying the Wolverines home*

*Rough and ready*

*Go get 'em Cougarettes*

*To take them back to Clover*

*Curfman's first game*

*"Cat Maggie" and her fiddle*

*Homecoming Queen, Regena Deane, Mr. Ralph Sizer and Miss Lily Albert, representatives of the Alumni Association.*

*C. H. S. Marching Band*

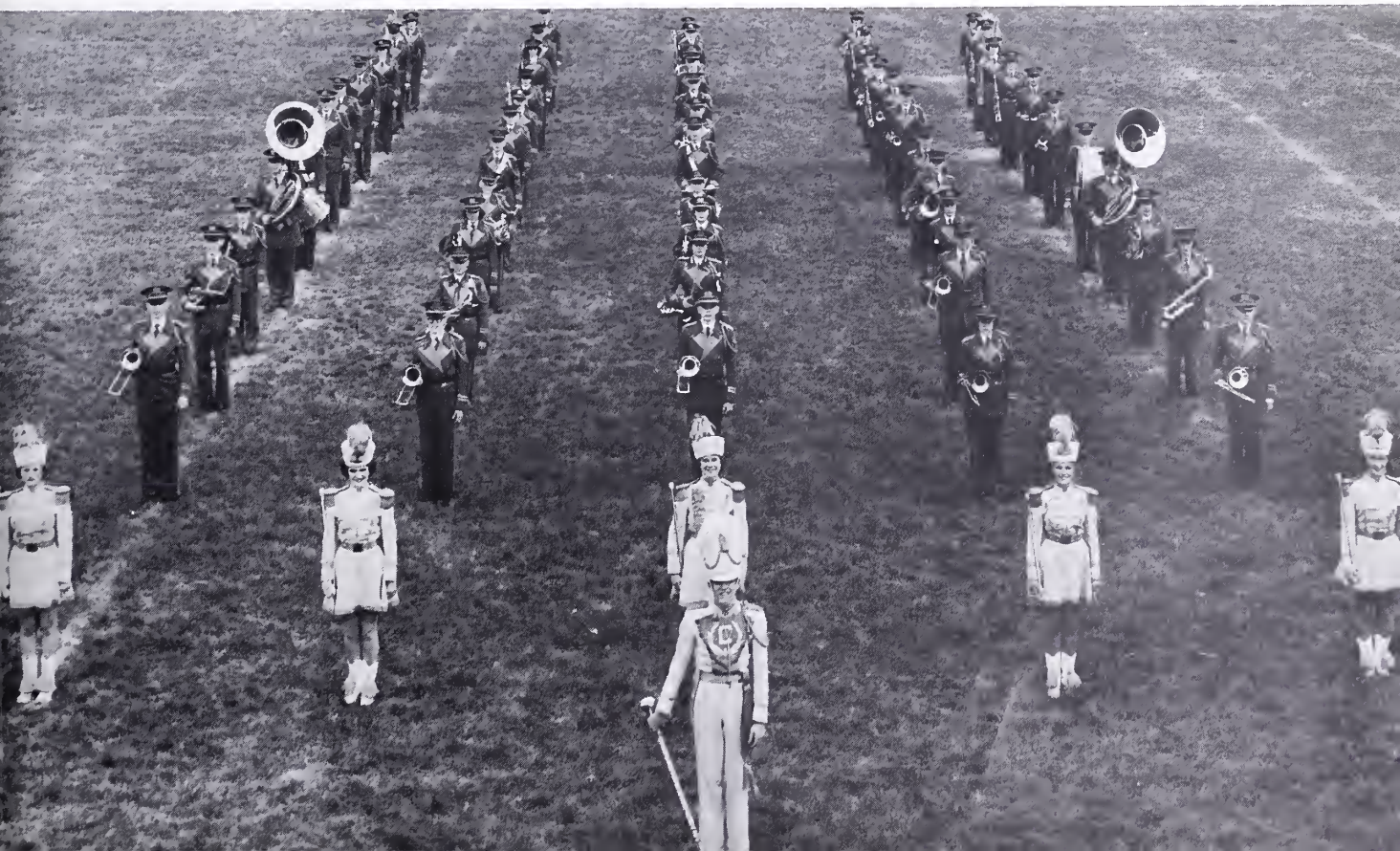

School's out. We hustle away to capture leisure moments of pleasure and to live our individual lives.

# FEATURES

# SOPHOMORE INITIATION

*Rats on parade*

*Singing in our monkey suits*

*What a crew!*

*How 'bout a spit shine?*

*Lovers?*

*I'm forever blowing bubbles.*

## SADIE HAWKINS

*Lil' Abner reigns!*

*Looking for a needle?*

*Let's go in and out the window.*

## SOC HOP

*Feet, feet, feet!*

*Anyone's size?*

*Soc Hop Honeys.*

*Simmons and "Ain't She Sweet" Putnam, stunning gal in red satin.*

*Harrington, Mackey, Halterman, Powers, Humbert, Burkholder, Bird and Kennon on a soft shoe routine.*

*"Make Yourself Comfortable" and dream with Shelby Thompson.*

*Lovely Sylvia Rogers as "Flirtin' Gertie".*

*Mackey and Miller saluting "Dixie"*

1955

Director

Music and Dancers

Script and Endmen

*Jackie and Jack waltz to "Melody of Love" to the harmony of Pookie, Carroll and George.*

*Introducing the endmen: Leitch, Heretick, Lockhart, Fridley, Winn, Adcox, and Mr. Interlocutor, Jerry Ballengee.*

*"Come On Down South" you all.*

*Let's go to a "Dark-Town Strutters Ball" with Ann and Danny.*

*And the ushers: Fortune, Crowder, Crowder, Evans, Ballengee, Deane, Leighton, Wood, Whitehead, Chamberlain.*

## MINSTREL

W. R. CURFMAN
NELL FLESHMAN
JOHN HERETICK

# CHRISTMAS DANCE

*Mixed Emotions.*

*Sweetest Music This Side of Heaven.*

# MONOGRAM FORMAL

*Shirley Linkenhoker, Queen, Delores Fleshman, Runner-up, Charlie Groves, President, Jesse Pullin, Vice-President.*

*Grand March of Valentine beauties.*

*Happy, Shirley*

# COME TO THE MARDI GRAS

*Get your mask for the Mardi Gras.*

*Robbie Crowder and Mickey Hardy, King and Queen of Mardi Gras.*

*Line forms on right.*

*Some Enchanted Evening.*

*The Grand March.*

*Ready for the floor-show?*

*Washing the windows so we can see to eat?*

*"Padlock" on the job.*

*Prettying the boys for their pictures.*

*Our favorite pastime.*

*To these ladies we owe our figures and physiques.*

*Chaperones—Eh, Vonnie?*

*On guard.*

*Mrs. Wilson's end men.*

*Do you play?*

*Stag line.*

*On your knees, lucky!*

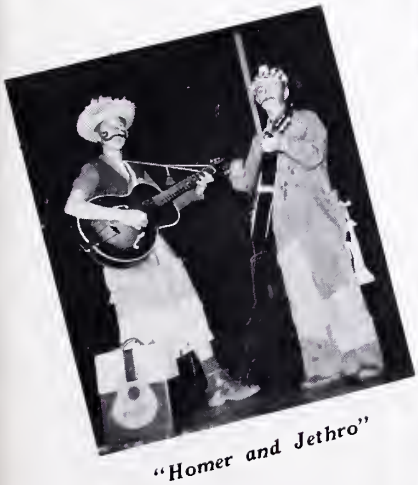

*"Homer and Jethro"*

*Charleston Kid*

Don't stop now. These ads helped pay for your annual and you can return the service by reading what they have to say to you.

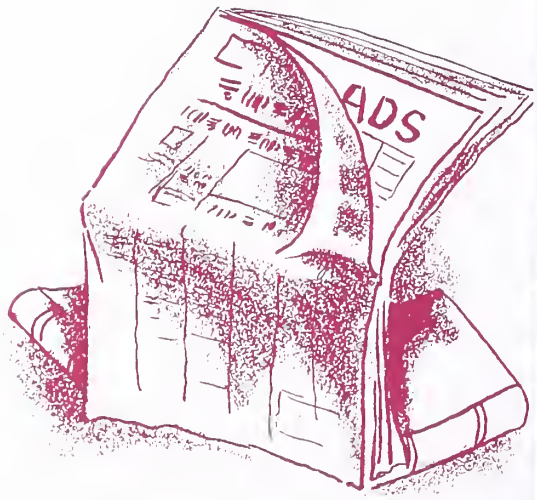

# ADVERTISEMENTS

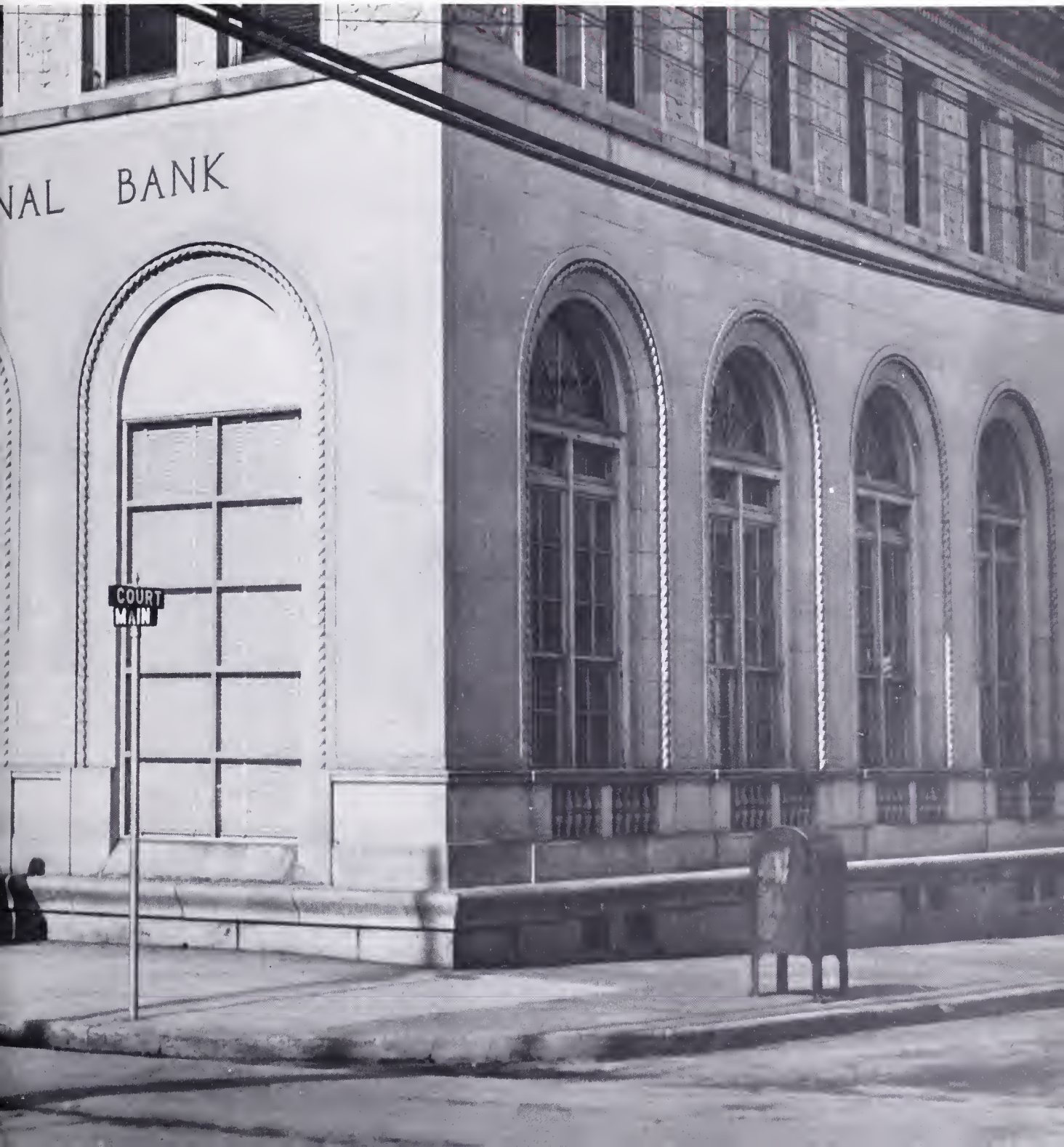

# WEST VIRGINIA PULP & PAPER CO.

COVINGTON, VIRGINIA

★

**Manufacturers of**

**BLEACHED BOOK & CONVERTING PAPERS**
**KRAFT PAPER & PAPER BOARD**

★

LOCATION OF MILLS

Mechanicville, New York
Tyrone, Pennsylvania
Covington, Virginia
Williamsburg, Pennsylvania
Luke, Maryland
Charleston, South Carolina

SALES OFFICES

230 Park Avenue, New York City
35 East Wacker Drive, Chicago
Lincoln Liberty Building, Philadelphia
530 Market Street, San Francisco

**COLONIAL DISTRIBUTING COMPANY**

Confections & Specialties

☆

ROANOKE, VIRGINIA

COVINGTON DENTISTS

Dr. Adams

Dr. George

Dr. Crawford

Dr. Wagner

Congratulations to the
Class of 1955

**THE DRESS SHOP**

231 West Main

**HONEY DEW**

7—Modern Alleys—7
Meet Your Friends at The Honey Dew
Dial 9256
Complete Fountain Service
COVINGTON, VIRGINIA

**BARR-TOPHAM CO.**

Covington's Largest Variety Store

Two Floors of Quality Merchandise

**STEFFEY'S**

Cleaning—Altering—Pressing
"Look Snappy"

216 Court Street Dial 7216
COVINGTON, VIRGINIA

**CLIFTON FORGE-
WAYNESBORO
TELEPHONE COMPANY**

**FINK'S JEWELERS**

Diamonds Watches
EASY CREDIT
Dial 5671

Compliments of

**ROADCAP FURNITURE
COMPANY, INC.**

**EVANS FLOWERS**

Maple Avenue
Phone 323 - 3112
COVINGTON, VIRGINIA

These Students Agree That Produce and Sandwich Meats From the

**COURTESY STORE, CORNER SUPER MARKET, and THE GROCETERIA**

Make The Best Lunches

Best Wishes to the Class of '55

**JAMISON OIL COMPANY, INC.**

Distributor of

**SHELL PRODUCTS and FIRESTONE TIRES**

•

**Wholesale Plant**
610 W. Locust St.

**Service Station**
113 E. Riverside Ave.

COVINGTON, VIRGINIA

**HILL DRUG STORE**
Better Service in Drugs

314 West Main Street
DIAL 2131

**R K 'S**

If It Is Banking Business See—
**THE COVINGTON NATIONAL BANK**
COVINGTON, VIRGINIA
Serving Covington and Alleghany County Since 1891
MEMBER F.D.I.C.

**COVINGTON HARDWARE**
**& FURNITURE COMPANY**

Sixty Years of Continuous Service

**COVINGTON**
**GROCERY COMPANY**
WHOLESALE DISTRIBUTORS

**BYRD'S**
**ESSO SERVICENTER**
Highland St. at Alleghany Ave.
COVINGTON, VIRGINIA
Phone 4956

# HERFF-JONES
## COMPANY

INDIANAPOLIS, INDIANA

★

Representatives in Virginia

JAMES L. DECK

300 Main Street

Richmond 19, Virginia

## COVINGTON DOCTORS

GIVE BEST WISHES TO THE CLASS OF '55

**T. M. Winn**

**N. B. Jeter**

**M. I. Hanna**

**W. J. Ellis**

**H. G. Hudnall**

Thinking of getting married?
Select your silver pattern at

**HAROLD'S**

Service For The Sick

**FRIDLEY'S PHARMACY**

Compliments of

**THE CITIZENS NATIONAL BANK**

COVINGTON, VIRGINIA

Compliments of

**GOODYEAR**

**SERVICE STORE**

**PAINTER & ROBERTSON**

YOUNG MEN'S SHOP

Nunn-Bush Shoes Knox Hats

Arrow and Van Heusen Shirts

Compliments of

**M. H. FISHMAN CO., INC.**

Alleghany County's

Leading Variety Store

**STOP AND SHOP**

Phone 2128 Free Delivery

Fresh Meat, Produce and Groceries

**C. B. NETTLETON, INCORPORATED**

LUMBER AND MILL WORK

Hardware - Paint - Roofing - Concrete - Plaster and Mason's Supplies

Coal and Wood

COVINGTON, VIRGINIA

Long Distance and Local Phone 4381

Ploy More—Live Longer—This is the Sports Age

**PRES BROWN'S SPORT SHOP**

P. O .Box 821 14 West Woshington Street

PHONE 662 LEXINGTON, VIRGINIA

"Pres Delivers the Goods"

**ALLEGHANY PUBLISHERS**

COMMERCIAL PRINTING

Quality Plus Service

216 Court St.eet Diol 4246

For Fine Service Phone

**PHILLIPS' CLEANERS**

"Unexcelled Dry Cleoning"

SHORT STREET COVINGTON, VA.

**STEAK HOUSE**

**LEXINGTON STREET ESSO STATION**

Corner Lexington Ave. & Seventh St.
COVINGTON, VIRGINIA

Known as
MORGAN & CLUTTER'S
ESSO STATION

**GIBSON AND COMPANY, INC.**

HARDWARE - PAINTS - SPORTING GOODS

Dial 2-6266 Main Street

COVINGTON, VIRGINIA

AMOCO GAS from

**CRAGHEAD and FAWLEY'S**

will make your "Hot Rod" run like new

**ROOKLIN'S**
**DEPARTMENT STORE**

Shop Around The Corner
For Better Values

Maple Avenue Dial 7281

**NEHI**
**BOTTLING COMPANY**

COVINGTON, VIRGINIA
Dial 3201

**KING'S FOOD MARKET**

Pleasing You Keeps Us In Business

WE DELIVER

Dial 3276 410 Cedar Street

Reach for

**SUNBEAM**

The Bread You Need For Energy

A KEEPSAKE Diamond from

**C. F.'S**

will sparkle forever

**BURR STUDIO**

People's Bank Building

Main Street
DIAL 9281

**BOTTLE GAS**

**OF**

**VIRGINIA**

**COKE**

Is as refreshing for the student today
as it was in 1890

Congratulations to the
Class of 1955

**ARRITT FUNERAL HOME**

COVINGTON, VIRGINIA

**POWERS**
**SERVICE STATION**

601 S. Lexington St.
COVINGTON, VIRGINIA
Horace R. Powers, Prop.

Compliments of

**HODGES JEWELRY STORE**

COVINGTON - CLIFTON FORGE
WAYNESBORO, VIRGINIA

**ROSE'S 5-10-25**

School Supplies — Candies

MAIN STREET

CONGRATULATIONS TO THE CLASS OF '55

**LEGGETT'S DEPARTMENT STORE**

**The Friendly Store and Home of Better Values**

MAIN STREET COVINGTON, VIRGINIA

CLASS RINGS CAPS AND GOWNS

INVITATIONS AND CALLING CARDS

**Walter B. Anderson**

★

**L. G. BALFOUR PRODUCTS**

RICHMOND, VIRGINIA

## McLAIN & KELLY GULF SERVICE CENTER

Main and Bridge Streets

COVINGTON, VIRGINIA

## CHRISTIAN MOTOR CO., INC. and TRADING POST

We Buy For More; Sell For Less; Trade For Anything
24 Hour Wrecker Service

DAY PHONE 2-6366 NIGHT PHONE 3461 or 2-4058

## RITSCH'S CLEANERS

"Cash and Carry"

DIAL 3211 COVINGTON, VA.

"Take Your Rags to Ritsch's"

## GEORGE'S GRILL

We Specialize in Foot-Long Hot Dogs

Main Street Dial 2-2086
COVINGTON, VIRGINIA

MEET YOUR FRIENDS

AT

## PAUL'S HAMBURGER HOUSE

## TRAYLOR FURNITURE COMPANY, INC.

"YOU'LL LIKE TRADING AT TRAYLOR'S"

332-34 Main Street
Dial 5356

228 W. Riverside Avenue
Dial 2-6747

**FOSTER'S**

Everything in Ladies'
Ready-to-wear Store

COVINGTON & CLIFTON FORGE

**W K E Y**

Earl M. Key
Owner and Operatar

1340 ON YOUR DIAL

**STANLEY NICHOLS, INC.**

Yaur STUDEBAKER Dealer

**MODERN CUT RATE**

Main Street

COVINGTON, VIRGINIA

**POWELL PLUMBING & HEATING**

214 Highland Street

**Warren L. Powell**

DIAL 4291 COVINGTON, VIRGINIA

**O. E. PARKER AND COMPANY, INC.**

Building Materials and General Cantracting

HOT SPRINGS ROAD

## RICHARDSON-VAIL FURNITURE COMPANY

**INCORPORATED**

COVINGTON'S FRIENDLY FURNITURE STORE

★

Congratulations Class of '55

1000-2-4-6 Highland Street Dial 2175

COVINGTON, VIRGINIA

These girls are preparing for an evening of TV with a corn popper from

**DOWNER'S HARDWARE**

Chile Bean and his girls agree that a BUICK performs well in any weather. Get yours at

**SNEAD BUICK**

**RALPH CUNNINGHAM**

**GULF SERVICE STATION**

Tops in Service at the Top of the Hill
Gulf Tires, Batteries, Accessories
Lubrication
A. C. (BUD) JOHNSON

**FLOWERS SCHOOL EQUIPMENT CO., INC.**

Manufacturing and Distributors
SCHOOL, CHURCH and PUBLIC SEATING FURNITURE

Richmond, Virginia Lawrenceville, Virginia

**ALLEGHANY HARDWARE COMPANY, INC.**

Paints - Varnishes - Oils and Brushes - Roofing - Fencing - Guns
Ammunition - Farming Tools - Fishing Tackle

Office Phone 2124 Sales Room Phone 2123 Main Warehouse Phone 3416
COVINGTON, VIRGINIA

**Covington Business School**

Secretarial, Stenographic and
Commercial Courses
A.B.C. or Gregg Shorthand
FREE EMPLOYMENT SERVICE
215 Main Street Phone 8803

**REID'S GRILL**

**and**

**BLUE ROOM**

**COVINGTON MOTOR COMPANY, INC.**

Your FORD and MERCURY Dealer

Cosh For Used Cars

**CLAY SHOE STORE**

YOUR FAMILY SHOE STORE

205 North Mople Avenue
COVINGTON, VIRGINIA

**E. A. SNEAD FURNITURE COMPANY**

COVINGTON, VIRGINIA

**BILL'S ESSO SERVICENTER**

Esso Products
Atlos Tires ond Botteries
E S S O
705 Monroe Street


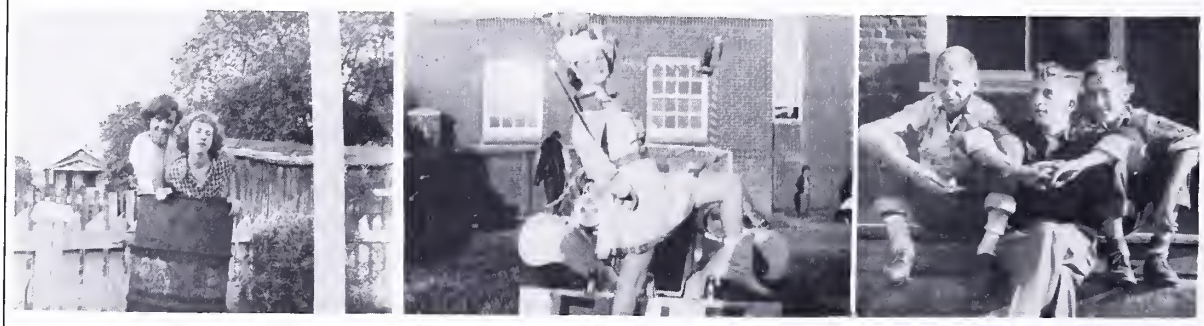


**DRIVE-IN MARKET**

Home of Foncy Fruits ond Vegetobles

**HOTEL COLLINS, INC.**

Excellent Service

COVINGTON, VIRGINIA

## McALLISTER & BELL, INC.

**Manufacturers of**
MOUNTAIN GEM FLOUR

**Dealers in**
KAYMOOR COAL

DIAL 2104 COVINGTON, VIRGINIA

Betty, Shirley and Pat like to shop at
**MICK OR MACK**
For Party Food

Your Magazine Headquarters
**KELLAM'S CITY NEWS**

## COVINGTON LUMBER COMPANY, INC.

"For Happy Homes"

COVINGTON, VIRGINIA

Sunnymeade Phone 2107

## BENNETT'S AMOCO STATION

Corner of Highland and Chestnut Street

Radiators Cleaned and Repaired

## MAGAZINE GROCERY

545 North Alleghany Avenue

Free Delivery

DIAL 2171 COVINGTON, VA.

Compliments of

## PLYMALE'S BARBER SHOP

RICHARD PLYMALE, Owner

Portrait Commercial

## MILLER'S STUDIO

"Pictures for All Occasions"

Our 26th Year

Home — Dial 7346 — Office

Fishman Building Main Street

## Congratulations to the Class of '55

C. J. STULL — Class of 1914

R. L. PERSINGER — Class of 1915

JACK PERSINGER — Class of 1927

Compliments of

**SOUTHERN BREAD and CAKES**

YOUR HOME TOWN BAKER

**H. PHIL BURKS**

310 Pine Street Dial 4211

GENERAL CONTRACTOR & BUILDER
All Kinds of Building and Repairing
COVINGTON, VA. Class of "25"

Compliments of

**ESSO**

**CHILD'S ESSO STATION**

**J. C. PENNY COMPANY**

**INCORPORATED**

★

"Always First Quality"

★

COVINGTON, VIRGINIA

# WHITING OIL COMPANY

**THE SHOE BOX**

STYLE AND FIT
IN BEAUTIFUL SHOES

IF WE NEVER TRY
WE SHALL NEVER SUCCEED

**R. M. LOVING**

Compliments of

**PAUL FLINT**

**THE CORNER FOUNTAIN**

Fountain Service
And Tasty Sandwiches

Corner East Main and Magazine

**SILVER ARROW RESTAURANT**

(1 Mile east of Covington—Route 60)
Seafood - Steaks - Chops - Va. Ham
Unexcelled Service Dial 2-5151

James Karides, Owner

LET'S BE WARM FRIENDS

Compliments

**WELCH FUEL SUPPLY CO.**

Durant Road
COVINGTON, VIRGINIA

**CABELL**
**COAL COMPANY, INC.**

COVINGTON, VIRGINIA

Wholesale Distributors
BERWIND'S COAL

**MYERS CUT RATE**

510 Highland Street

DIAL 3221

Compliments of

**GENERAL OFFICE SUPPLIES**

STUDENTS AT C.H.S. AGREE THAT THE
**STRAND, VISULITE and COVINGTON**
**HI-WAY DRIVE-IN THEATRES**
ARE TOPS IN ENTERTAINMENT

# Industrial Rayon Corporation

★

COVINGTON, VIRGINIA

★

"A Good Place to Work"

A FRIEND

Compliments of

GENERAL OFFICE SUPPLY

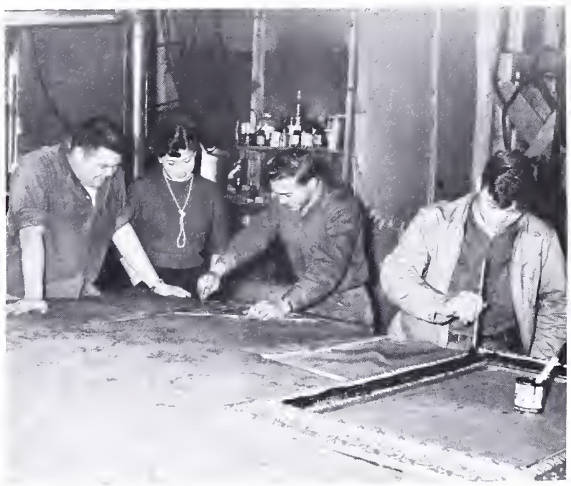

Decorating Your Home?
Select a Mirror from

COVINGTON
GLASS & MIRROR CO.

"WHITING" SERVICE STATIONS

CITIES SERVICE

Covington Virginian

Newspaper Classified Ads

Bring Best Results

Be in Style With a New DODGE from

**DRESSLER MOTORS**

# AUTOGRAPHS

*Work them hard Mr. Shannon*

*What's next Mrs. Fleshman?*

*Swing your partner*

*Do you call this work?*

*Jimmy, don't you know that this is a woman's world?*

*In your seats kids*

# STUDENT DIRECTORY

Adcox, Wallace Overton, Jr.
Agnor, Henry Hollis
Ailstock, Deanna Lorain
Ailstock, Merial Evilee
Ailstock, Virginia Belle
All, Wilson Murray
Anderson, Mont Ray
Andrews, Ann Clementine
Andrews, Carol Elizabeth
Andrews, Jenny Lee
Andrews, Kelly Eugene
Andrews, Kenneth Franklin
Andrews, Mildred Bethania
Angell, Glendon Earl
Armstrong, Sara Nair
Arnold, Guy
Arrington, Lewis Jimmy
Arritt, Clarence Edward
Back, Franklin Edward, Jr.
Bailey, Mary Jo
Baker, Henry Watson
Baker, Nancy Mae
Ballard, Alvin Jackson
Ballengee, Jerry Hunter
Ballengee, John Thomas
Ballengee, Virginia Brent

Barker, William
Barrett, Roland Bobby
Bartley, Marlene Yvonne
Baugher, Carol Ann
Bazzarre, Dewey Frank
Bazzrea, Stanley Hamlin
Beazley, Paul Winslow
Bennett, Joyce Mae
Beverage, Peggy Sue
Biggs, James Leroy
Biggs, Ronald Eugene
Bird, William Arthur
Bishop, Patricia Ann
Black, Thelma Jane
Black, Virginia Mae
Blankenship, Alice Mary
Blankenship, Betty Jean
Blankenship, Thomas Stuart
Blevins, Wenton Lloyd
Boerner, Mary Yvonne
Boerner, Robert Wayne
Boone, Charles Stanley
Booze, Mary Edna
Bostic, Earl Roosevelt
Boswell, Berkley Wayne
Boswell, Ronald Lee
Bowen, Juanita Frances
Bowen, Ryland
Bowen, Theodore Payne
Bowles, George
Bowman, Roselle Frances
Brackenridge, Mary Ruth
Brill, Audrey Eveleen
Brill, Charles Thomas
Brinkley, Henry Webster
Brinkley, Robert Franklin
Brisendine, Charles Edward
Brisendine, Garland Lewis
Brisendine, Ryland
Brooks, Mary Marshall
Broughman, Ralph Wayne
Broughman, Shirley Rebecca
Brown, Earl Lee
Brown, Haywood
Brubaker, Gerald Keith
Brubeck, Charles Raymond
Brungart, Nancy Williams
Bryan, Lois Ellen
Burch, John Berkley
Burchette, Ryland Dyers
Burdette, Kathleen Ella
Burkholder, Kathleen Joyce
Burks, Ellane Frances
Burks, Ronnie Jennings
Burley, Norman Henry
Burns, Ann Virginia
Burns, John Howard
Burns, Kenneth
Bush, Ethel Maud
Bush, James Roman
Bush, Shirley Jean
Bussard, Toby Edison
Byer, Albert Leon, Jr.
Byer, Grover Hartford
Byer, Jean Marie
Byer, Jessie Ellen
Byer, Rose Marie

Cahoon, John Lee
Caldwell, Bill Gene
Caldwell, Jack Berton
Cale, Shirley Ann
Cale, William E.
Campbell, Al Don
Campbell, Doris Jane
Campbell, Larry Lee
Campbell, Magdalene Jeter
Campbell, Ronnie Berkley
Campbell, Ruth Ellen
Campbell, William Scott
Carpenter, Howard Lee
Carpenter, Lee Lawrence
Carpenter Floyd Thomas, Jr.
Carper, Shelby Jean
Carter, Algene
Carter, Annetta June
Carter, Carolene Eleanor
Carter, David Lawrence
Carter, Eugene Donald
Carter, Judith Ann
Carter, Roy Burton
Cash, George
Cash, Patricia Ann
Catron, Daryl Wayne
Caviness, Buddy Lee
Chamberlain, Patricia Anne
Chapman, James Ray
Charles, Betty Ann
Childs, Ronald Lewis
Church, Betty Jean
Clark, Carroll Wilson
Clark, Evelyn Pauline
Clarke, Gerald
Clarkson, Joyce Carroll
Clemons, Judith Kay
Cline, Arthur Robert
Cline, Phyllis Jean
Cobb, Patricia Louise
Cobb, Phyllis Yvonne
Coffey, Alice Lee
Coffman, Elizabeth Ann
Coiner, Ronald Marvin
Colley, Barbara Jean
Collins, Arlene Jewell
Collins, Billy Joe
Cook, Donald Lee
Cook, Gilmer Patton
Cook, Robert
Cook, Robert Delano
Corbin, James Bright
Cornell, James Franklin
Cottrell, Emmett Bertrand
Counts, Betty Aileen
Cox, Almon Wayne
Coxe, Keren Lee
Craft, Alma Ruth
Craft, Barbara Sue
Craft, Grover Nelson
Craft, Harold Dean
Craft, Otho E., Jr.
Craft, Randall Maynard
Crawford, Jackie Eugene
Crawford, Sarah Jane
Crawford, Thomas
Crookshanks, David Oakley
Crowder, Eugene Walter
Crowder, Reba Marie
Crowder, Reva Marlene
Crowder, Shelby Jean
Croyle, Robert Eugene
Crush, Peggy Joyce

Dale, Edward McDonald
Dame Alice Faye
Dame, Faye Loretta
Davis, Donna Marie
Davis, Mary Elizabeth
Davis, Mary Deanna
Deane, Regena Christene
Deffinbaugh, Laura Alice
Dehart, Leon Alden, Jr.
Dehart, Sandra Jean
Dew, Linda Lee
Dickson, Linda Mae
Dilley, Myrna Delores
Downer, Ronald Evans
Downey, Oscar Bernard
Dressler, Betty Jean
Dressler, Paul Kenneth
Drummond, Mary Carol
Duncan, Dreama Delores
Dunn, Ralph Eugene

Earehart, William Frederick
Entsminger, Patricia Sue
Entsminger, Sylvia Kay
Ergenbright, Carl Edward
Ervin, Jerry
Ervin, Nancy Lee
Erwin, Thelma Jean
Esteep, William Henry
Estridge, Amelia
Eubank, Jacqueline Carol
Evans, Barbara Frances

Fairburn, Frances Josephine
Fairburn, Robert Ray
Farmer, Sybil Jean
Felty, Norma Wayne
Firebaugh, Freddie Jerome
Fish, Mary Ellen
Fisher, James Edward
Fix, Charlotte Mae
Fix, Freddie
Fix, William Henry
Fleming, David Allen
Fleshman, Carolyn
Fleshman, Delores Eloise
Fleshman, Dorothy Mae
Fleshman, Menford Melvin
Ford, Virginia Lee
Ford, William Henry
Fortune, Ruth Naomi
Frame, Thomas Douglas
Freasier, Virginia Sue
Friel, Dan Auburn

# STUDENT DIRECTORY

Friel, Glen Preston
Fridley, Harrison Lewis, Jr.
Fridley, Nancy Jane
Fridley, Jerry Wayne
Frye, James Edward

Gabbert, Joyce Marie
Gates, Nancy Sue
Gibbs, Phyllis Marie
Gibson, Edward Woodrow
Gibson, Geraldine Gwendolyn
Gibson, James Robert
Gibson, Norma
Gibson, Thomas William
Gibson, William Jeffrey
Gillie, Thomas Arthur
Gooch, Zeddie Faye
Goode, Charlotte Adair
Goode, Kenny Edward
Goodwin, Norma Jean
Gordon, Margaret Mary
Grady, Robert Floyd
Grant, Archie Lee
Green, Ralph Wilfred
Groves, Charles David
Groves, Dennis Lanier
Guth, Lillian Almond

Hall, Sherman
Halterman, Samuel Charles
Ham, Willie Roger
Hambric, Donald Lee
Hammond, Charles Barnett
Hammond, Howard Revercomb
Hancock, George Hubert
Hanks, Marian Joyce
Hardy, David Wayne
Harmon, Virgil Jackson, Jr.
Harrington, John Lawrence
Harrington, Patricia Anne
Harrison, William
Hartbarger, Henry John
Hatcher, Willis Eugene
Hawkins, Helen Irene
Haynes, James Monroe
Haynes, Marie Wyatt
Haynes Robert Coe
Hayslett, Harriet Malissa
Hazen, Charles
Hazen, Joyce Ann
Hedge, Jean Carol
Hedge, Ruth Marie
Helmintoller, William Alvin
Henning, Laverne Doe
Henderson, Sue Ellen
Hepler, George Roscoe, Jr.
Hepler, Ralph Edward
Hepler, William Edwin
Heydrick, Patricia Louise
Hill, Danny Bernard
Hill, Harriet Catherine
Hilton, Norman Edgar
Hinton, Joseph Thomas
Hite, Virginia Ann
Hodges, Gary Curd
Hoff, Carolyn Lee
Hoff, Jerry Wheeler
Hoke, Barbara France
Hoover, Ethel Irene
Horn, John H.
Horton, Thomas Edward, Jr.
Hosey, Howard Voyd
Howard, Lois June
Hubbard, Shelvajean Carol
Huddleston, Mae Phyllis

Hudnall, Bernard Ryland II
Hughes, Anna Louise
Humbert, Calvert Hale, Jr.
Humbert, Leslie Frank
Humphries, Allen Cecil
Humphries, David Warren
Humphries, Garland Ray
Humphries, Mack Edward
Humphries, Mary Virginia
Humphries, Phyllis Jean
Humphries, Nancy Pearl
Humphries, Ruby Louise
Hunter, James Allen
Hunter, Mary Helen
Hylton, David Calvin

Irvine, Pat Harry
Isely, Robert Frederick

Jackson, Alice Corena
Jackson, Arthur Maxwell
Jackson, Mary Anne
Jackson, Sylvia Jean
Jackson, Virginia Frances
Jamison, Lelia Jane
Jamison, Mary Carolyn
Jamison, Murray Brillhart
Jennings, Willard Madison
Johnson, Audrey Grey
Johnson, Charlotte McClune
Johnson, Harriet Ann
Johnson, Jilleen June
Johnson, Margaret Louise
Johnson, Maurice Lee
Johnston, James Walter
Johnston, Robert Lee, Jr.
Jones, Harold Wayne
Jones, Louise Virginia

Keesee, Ethel Frances
Keller, Nancy Carroll
Kelley, Sandra Jean
Kelly, William Daniel
Kemper, Reba Fay
Kemper, Reva Gay
Kennon, Patricia Grace
Kern, Preston Jimmy
Kerns, Marjorie Faye
Kersey, Loretta Mae
Keyser, Robert Donald
Keyser, Thomas De Wayne
King, Dorothy Leigh
King, Edward Clarence
King, Shirley Elaine
King, Wayne Carrol
King, William Frazier
Knick, Patsy Ann
Knighton, William M.

Kraus, Arthur Lee
Labrie, Faye Alice
Lacks, Kenneth
Lacks, Paul Wayne
Lair, Wanda Eloise
Lambert, Evelyene Frances
Landis, Betty Lou
Landis, Linda Irene
Lanum, Dennis Larry
Laudermilk, Rogers Staton
Lavender, Clarence Herbert
Lawhorne, Mildred Elizabeth
Lawless, Greg Benedict
Lawson, Robert Irvine
Leffel, Joyce Ann
Leitch, Betty Lynn
Leitch, Powell Murry, Jr.

Lindsay, Forrest Wayne
Linkenhoker, Carl Edward
Linkenhoker, Shirley Ann
Loan, Jerry Allen
Loan, Dorothy Carrol
Loan, Lillian Merlene
Lockhart, Nancy Carol
Lockhart, Thomas Lester
Long, Betty Sue
Looney, Betty Jo
Lowman, John Dudley
Lucado, Randolph
Luchard, Mary Darlene
Ludington, Mary Sue
Lugar, Carol Mae
Lynch, Jane Ann

McAllister, Nancy Lee
McCarthy, Joseph Patrick
McCormick, Catherine Anne
McCormick, Lewis William
McCully, Arthur Kerwin
McCully, Ferne Normadele
McDonald, Laura Jean
McFadden, Edward Franklin
McFadden, Shirley Ann
McLain, Leonard Edward
McMillion, Claude Ashton
McNeeley, Donald
Mackey, Mary Ellen
Maddy, Claude Lockwood
Magee, Carlton
Mahaney, Priscilla Jane
Mahaney, Ronald Lewis
Mann, Carolyn Garnette
Mann, Norma Maxine
Markham, Ellen Marie
Markham, William Berkley
Markham, Wilma Mae
Martin, Donald Francis
Martin, Franklin Albert
Martin, Kenneth Douglas
Martin, James Kermit
Martin, Nellie Jane
Matthews, Mary Helen
Mays, Dewey Carlos
Mays, Gladys Ann
Meeks, Alvin Theron
Messer, Lois Ann
Messer, Ruth Ellen
Miller, Jean Ann
Miller, Joyce Louise
Miller, Nancy Jacqueline
Miller, Michael
Miller, Robert Eugene
Miller, Shirley Ann
Milton, Ralph Ryland
Monroe, William
Montgomery, Barbara
Montgomery, Jack
Montgomery, Joanne
Moore, Theodore Roosevelt
Morgan, Nancy Carole
Morgan, Charles Layman
Morris, Cary Ashlin
Morris, Ronald Bertrand
Mottern, Harold Eugene
Mottern, Mildred Mirian
Mottern, Shirley Jean
Mundy, Kenneth Larry
Myers, Charlotte Evelyn
Myers, Sylvia Jean

Nace, Shirley Frances
Nahouse, Richard Graham
Napier, Ann Shirley

# STUDENT DIRECTORY

Nelson, James Joseph
Nicely, Ruby Ellen
Nicely, Richard
Nicol, Charles Ashton
Null, Sue Ellen

O'Conner, Janet Danise
O'Conner, Juanita Darlene
O'Conner Norma Lee
O'Dell, Patricia Carroll
Oliver, James Leroy
Orndorff, Agnes Louise
Orndorff, William Ray

Paxton, Charles Clayton
Paxton, Garrett
Paxton, Linwood Andrew
Payton, Larry Ray
Perdue, Patsy Annette
Perkins, Glenn Franklin
Perkins, Julian Franklin
Perry, Wilma Brooks
Persinger, Dorothy Mae
Persinger, Harry Allen
Persinger, James Holliam, Jr.
Persinger, Nadine Elizabeth
Persinger, Rosa Lee
Persinger, Sara Lu
Persinger, Wilbur Lee
Phillips, Sylvia Jean
Pierce, Margaret
Plasters, Marilyn Lee
Potter, Emory
Powers, Gwynnette Ann
Price, Oliver Ralph
Pritt, Bertha Marie
Puckett, Penny Lavinda
Pullin, Jesse Edward, Jr.
Putnam, Charles Lester, Jr.

Pyle, Helen Dale
Pyle, Ira Steven
Pysell, David Carlton

Ralsten, Margaret Ellen
Redman, Karla Joy
Reed, Mildred Cornelia
Reid, Barbara Jean
Reid, John Sylvester
Reid, Nancy Gertrude
Reynolds, Joyce Ann
Reynolds, Melvin Lee
Rhodes, Joe
Richardson, Linwood Charles
Richmond, Robert Lee
Richmond, Wayne Tony
Riley, Donald Lee
Ritsch, Harry Miller
Roach, William Lee
Roberts, Barbara Grey
Rogers, Charles Lane
Rogers, Curtis
Rogers, Dolores Ann
Rogers, Mary Alice
Rogers, Shirley Ann
Rogers, Sylvia Jean
Rohr, Charles Arthur
Rose, Beverly Jean
Rose, John Robert
Rudisill, Rhoda Lee

Sampson, Shirley Quadrue
Sartain, Norma Grey
Saunders, Martha Carol
Schooler, Carlinda Bell
Schooler, Garsilda Mae
Schumaker, Shelby Jean
Scott, Glenda Faye
Scott, Larry Ernest
Scott, Thomas Stratton
Seay, Bertrand Raymond
Seay, Eloise Mary
Sellers, Janice Marie
Sellers, Ruth Louise
Semones, Linda Ann
Shannon, Peggy Allen
Sharp, Hal Harper
Shawver, Dreama Jordan
Shears, Norma Louise
Sheppard, Shirley Mae
Sheppard, Sylvia Jean
Shifflett, Patricia Louise
Shifflett, Robert Steele
Shiflett, Richard Wayne
Schultz, Lynda Tonida
Sibold, Juanita Sue
Simmons, Barbara
Simmons, George Junior
Simmons, James
Simmons, James Morgan
Simmons, Rachel Ann
Sink, Ruby Ellen
Sizemore, Brenda Joyce
Sizemore, Norma Jean
Sluss, Mary Elizabeth
Smith, Alexander Ryland
Smith, Arnold Clifton
Smith, Evelyn Carol
Smith, George William
Smith, Hollis Haywood
Smith, Ira
Smith, Jack Wallace
Smith, Leland Coleman
Smith, Lenore Marie
Smith, Muriel Louise
Smith, Norma Jean
Smith, Romie Edward
Smith, Shirley Rosemary
Smith, Shirlene Alice
Smith, Toby Sue
Smith, Vera Rosalie
Snead, Richard Lewis
Snead, Wallace William
Snead, William Howard
Snead, Virginia Lee
Southers, Eleanor Elizabeth
Snyder, Patricia Sue
Southers, Terry Eugene
Sprouse, James Edward
Stalcup, Helen Marie
St. Clair, Carolyn Virginia
St. Clair, Robert Lewis
Steger, Frances Miller
Stokey, Frederick James III
Stone, Carol June
Stone, Dayton Berkley
Stone, Harriet Holms
Stuart, Barbara Lou
Suroski, Eddie Mike
Suroski, Nelda Ruth
Sutphin, Bertha Joyce
Swain, James Lewis
Swihart, Donald Louis

Taylor, Larry Arnold
Taylor, Wayne
Terry, Cameron Lee
Thacker, Harry Warren
Thacker, Leola Virginia
Thompson, Barbara
Thompson, Shelby Jean
Thorpe, James Coleman
Tingler, Donald Woodrow
Tingler, George
Tucker, Betty Reese
Tucker, Bobby Joe
Tucker, Donald Francis
Tucker, Gordon Edward
Turner, Patricia Elizabeth
Tyree, Deloris Ann
Tyree, Richard Glendon

Vail, Robert Randolph
Van Devender, Bessie Ann
Van Devender, Lottie Louise
Van Devender, Mollie Louisa
Van Lear, Molly Jo
Vanness, Harold Allen
Varner, Doris Marie
Vess, Linda Ann
Via, Gordon Fredrick

Wade, Doris Lee
Wallace, Anna Seward
Walters, Martha Louise
Walton, Raymond Ephrain, Jr.
Warlitner, Arnold Louis
Warlitner, Thomas Daniel
Warlitner, Walter Lee
Warwick, Arlie Clarice
Watson, Elsie
Watson, Helen D.
Watson, Thomas Burlen, Jr.
Watts, Gary Burdette
Weese, Elizabeth Irene
Welch, Howard Wayne
Welch, Neola Jean
West, Earl Buckland
Wheeler, Roscoe Eagle
Whitehead, Evelyn Gresilia
Whitman, Johnny
Whitmore, Kenneth Leroy
Wilhelm, Marcia Fay
Wilhelm, Ronald Lee
Wilhelm, Samuel James
Williams, Fred Wade
Williams, John Wayne
Williams, Mary Ellen
Wilmer, Barbara Blanche
Wilmer, John Leslie
Wimer, Ethel May
Winebriner, Wallace Fulton
Winn, Thomas Meredith, Jr.
Winn, Willard Gary
Wolfe, Charlotte Mae
Wolfe, Janice Ann
Wood, George Hilson
Wood, Larry Emmett
Woods, Ruth Clemson
Woodson, Minnie Jean
Worley, Calvin Ray
Worley, Leslie Phillip
Worley, Nancy Carrol
Worsham, Martha Kaye
Wright, Betty Elizabeth
Wright, Dorothy Ann
Wright, Judy Marie

Young, Helen Jean
Young, James Lee
Young, Murray Woodrow, Jr.
Young, Robert Weldon

Zimmerman, Peter Kay

Property of
Alleghany Highlands
Genealogical Society